

Etna Township Community Survey

QUESTION #1

Circle the number in the appropriate section of Etna Township in which you live.

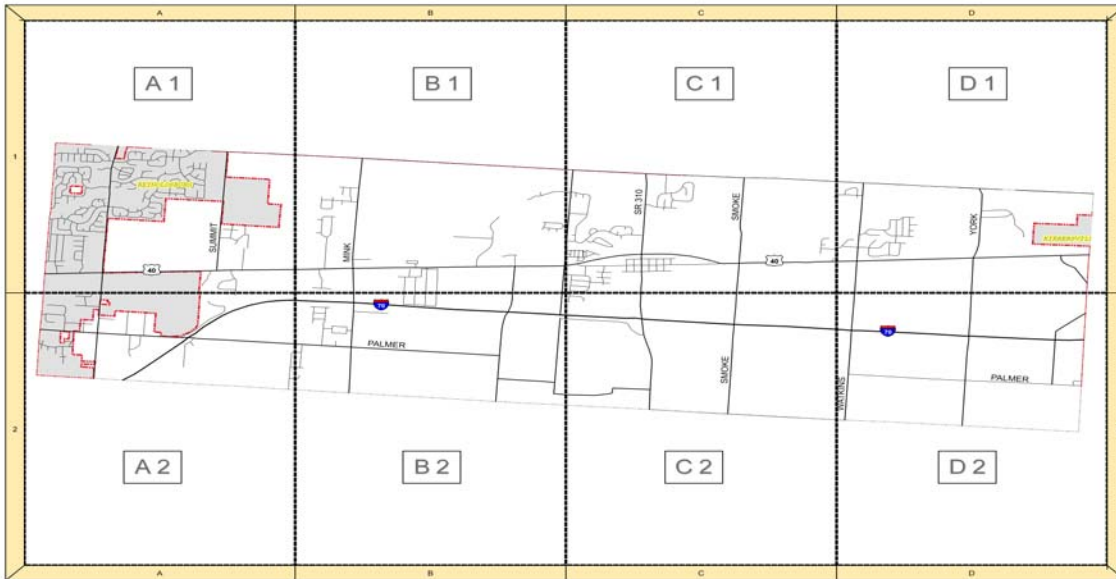

QUESTION #2

How many years have you lived in Etna Township?

Answer Options	Response Count
	738
<i>answered question</i>	738
<i>skipped question</i>	85

QUESTION #3

How many individuals (including yourself) fall into each of the following age groups that are living in the household (If another member of your household is completing a survey, please only answer this question once)?

Answer Options	Response Average	Response Total	Response Count
Less than 5	1.27	194	153
6-12	1.39	159	114
13-18	1.30	129	99
19-25	1.27	98	77
25-44	1.63	455	280
45-65	1.62	675	416
65+	1.49	244	164
<i>answered question</i>			804
<i>skipped question</i>			19

QUESTION #4a

How many members of your household work in the following geographic areas?

Location							
Answer Options	1	2	3	4	5	5+	Response Count
Etna Township	72	17	1	0	0	0	90
Etna Proper	7	0	0	0	0	0	7
Newark/Granville/Heath	47	3	0	0	0	0	50
Utica	2	0	0	0	0	0	2
Johnstown	5	0	0	0	0	0	5
Centerburg	1	0	0	0	0	0	1
Elsewhere in Licking County	49	2	0	0	0	0	51
Columbus	209	95	5	0	0	0	309
Reynoldsburg	69	12	0	0	0	0	81
Franklin County	111	36	4	0	0	0	151
Knox County	3	0	0	0	0	0	3
Delaware County	13	1	0	0	0	0	14
Fairfield County	44	5	0	0	0	0	49
Retired	84	71	3	0	0	0	158
Unemployed	23	6	0	0	0	0	29
New Albany	27	0	0	0	0	0	27
Other	109	14	0	0	0	0	123

Question Totals	
<i>answered question</i>	768
<i>skipped question</i>	55

QUESTION #4b

If you or a member of your family is employed in Etna Township, what type of job do you have? please number all that apply)

Number							
Answer Options	1	2	3	4	5	5+	Response Count
Agriculture	7	1	0	0	0	0	8
Construction	5	0	0	0	0	0	5
Home Occupation	23	0	0	0	0	0	23
Retail	9	1	0	0	0	0	10
Office	14	1	1	0	0	0	16
Other	45	6	0	0	0	0	51

Question Totals	
<i>answered question</i>	102
<i>skipped question</i>	721

Question #5

Do you operate a full-time farm?

Answer Options	Response Frequency	Response Count
Yes	1.0%	8
No	99.0%	797
<i>answered question</i>		805
<i>skipped question</i>		18

If you are a full-time farmer:			
Answer Options	Yes	No	Response Count
Would you like to continue to earn a primary living from farming?	6	0	6
Would you consider expanding your farm operation?	2	2	4
Would you consider expanding your total acreage farmed?	3	1	4
Are there other family members interesting in farming after you retire?	3	3	6
How can the township assist you in pursuing your farming activity?			3
			<i>answered question</i> 7
			<i>skipped question</i> 816

Number	How can the township assist you in pursuing your farming activity?
1	N/A
2	help us to be able to keep rural and keep the taxes affordable
3	I'm going to retire in march

QUESTION #6

Do you operate a part-time farm?		
Answer Options	Response Frequency	Response Count
Yes	2.9%	23
No	97.1%	779
		<i>answered question</i> 802
		<i>skipped question</i> 21

If you are a part time farmer:		
Answer Options	Response Frequency	Response Count
Would you like to continue to earn a primary living from farming?	87.5%	14
Would you consider expanding your farm operation?	0.0%	0
Would you consider expanding your total acreage farmed?	0.0%	0
Are there other family members interesting in farming after you retire?	12.5%	2
How can the township assist you in pursuing your farming activity?		
		13
		<i>answered question</i> 16
		<i>skipped question</i> 807

Number	How can the township assist you in pursuing your farming activity?
1	N/A
2	allow us to keep our land keep our farm taxes affordable let us manage our farm
3	improve drainage
4	you can not
5	stop development
6	With extremely specific zoning and planning regulations
7	Establish no hunting laws in Etna township
8	the township could assist by containing drainage that flows from the town of Etna into neighboring farm land

9	Slow the traffic down on 310 and stop the trucks from using their air breaks.
10	We live in a subdivision, however, we would love community gardening plots that could be leased/rented.
11	make sure drainage issues from residential communities don't run on farm property
12	let me control how the ground is used not someone else who just moved out here
13	all of there above, donate a tractor

QUESTION #7

If you are involved in agriculture in Etna Township, how many acres do you farm?		
Answer Options	Response Frequency	Response Count
Less then 10 acres	28.1%	9
11-50 acres	31.3%	10
51-100 acres	18.8%	6
101-300 acres	18.8%	6
301-500 acres	3.1%	1
500+ acres	0.0%	0
<i>answered question</i>		32
<i>skipped question</i>		791

QUESTION #8

How many acres do you own in Etna Township?		
Answer Options	Response Frequency	Response Count
Less then 2 acres	78.6%	445
2 - 5 acres	11.3%	64
6-20 acres	5.5%	31
21-50 acres	2.5%	14
51-100 acres	1.1%	6
Over 100 acres	1.1%	6
<i>answered question</i>		566
<i>skipped question</i>		257

QUESTION #9

Check the major reason(s) you enjoy living in Etna		
Answer Options	Response Frequency	Response Count
Rural environment	76.1%	590
Low crime rate	49.4%	383
Lack of congestion	50.1%	388
Low cost of living	16.5%	128
School system	14.2%	110
Clean environment	35.2%	273
Friendliness	32.5%	252
Low housing density	40.5%	314
Easy access to employment	26.3%	204
Quiet area for retirement	23.6%	183
<i>answered question</i>		775
<i>skipped question</i>		48

QUESTION #10

What are some negative aspects of living in Etna Township?	
Answer Options	Response Count
	524
<i>answered question</i>	524
<i>skipped question</i>	299

Number	Response Text
1	Uncertainty the future development. School system is poor.
2	No big Store's close to me like Wal-Mart
3	The area was very nice when we moved there 15 years ago, but growth has taken away what we enjoyed about Etna Township. Traffic has become terrible, and all of the farms that have been converted to housing developments has destroyed the rural feel that we were attracted to. People do not support the school system - I'm guessing because they don't understand the unconstitutional method in which schools obtain funding.
4	No close shopping. Must go to Broad or to Reynoldsburg/256
5	Schools
6	School funding; cheaply built housing devalues other properties and adds to school problems; SWLWSD tried to expand too fast and has too little government oversight; property eyesores; too extensive tax abatements given to commercial development.
7	Lack of restaurants and family oriented activities....parks, dog parks, places people can walk to (sidewalks) bike paths, outdoor activities. Anything that gives the township a sense of community we are lacking. A smartly developed "uptown" area with some businesses and restaurants (NOT bars that don't serve food) with sidewalks would be wonderful. No curbside recycling also...
8	schools already overcrowded, US40 always tore up from trucks going to business park
9	Lack of zoning regulations along US Route 40 gives area a poor appearance. Especially around Wagram with the type of business, lack of business, color of buildings, appearance of mobile home parks, etc.
10	The cost of Gas to heat the house is out of site (Some CO-OP, can't compete with Columbia Gas), the cost of water compare to other cities is out of site, The school system is always asking for money, out of your paycheck and out of your Property taxes, the need to be like any other company, do what they need to do to keep there cost under control. This is the worst time to ask people for any money, people are losing there jobs, can't keep up with cost, more homes going into foreclosure. I think the trustees should spend there time doing what they can to keep the above cost down.
11	Living by Interstate 70. Noise of the freeway.
12	Not enough people take care of their homes and property. There are way too many broken down vehicles on and around Pike and South Street. The township should hold residents more accountable in maintaining a clean environment.
13	We moved here from Hilliard so a big thing for us is the retail stores and restaurants. For the most part, we didn't have to leave Hilliard if we didn't want to. Having said that, that's one of the reason's why we like living in Etna, lack of congestion and density. You've got to give to get!
14	The mosquitoes from the wet lands, they are really bad in mid summer.
15	High Property and school taxes. High water and sewer rates.
16	Road Crew, my development is last on the list it appears to be shoveled when there is snow or ice and usually done by a neighbor on this tractor. Also have to go outside of Etna Township for all needs unless I need gas or McDonalds which everyone does not like McDonalds. Too many development restrictions on retailers
17	No grocery stores around the corner.
18	Slow sheriff's response time; lack of code enforcement.
19	Crime is on the rise.
20	I see too much trashy homes. (Houses falling down). Find a way to enforce and regulate this. Entice people to want to
21	High water and sewer costs.
22	The school system is in desperate need of help. It is unacceptable that we have to bus our children to other areas. Also, there is a need more bigger schools. There is nothing to do in this area for families. Not a library, parks, recreation areas etc. We need companies in this area to help build up the area. Areas are unkempt-people do not keep their areas clean (ex. cars broken down in yards, trash in yards, unkempt lawns). We are starting to see more crime. I have lived in Licking county most of my life and I am saddened at how much this area is falling behind and looking very rundown.
23	Increased traffic and unable to sell property increases water billing gas line.
24	Frontier Ranch concerts and no restaurants.
25	Zoning enforcement.
26	Route 70 freeway noise.
27	Taxes are high, power goes out a lot and we are the last to get it back.
28	Warehousing being built.
29	None that I can think of today. I noticed in your survey that you will be collecting data for a presentation later this year. After you complete this first round, I would like to see another survey with the rough results of this survey used to formulate more questions.
30	Distance to shopping.
31	Not enough close shopping.
32	Traffic-poor planning for commercial development, uneducated leadership and appointed positions.
33	310 and I70 interchange.

34	High water bill.
35	I have been surrounded by Reynoldsburg.
36	Too many junk yards.
37	Growing, becoming too populated.
38	Trustees do not enforce rules (privacy fences); will not enact rules/regs. (barking dogs); zoning and sweetheart deals for industry w/o taxation.
39	Power outages.
40	No restaurants.
41	Still growing, constant tax hikes (schools, etc.).
42	No sit-down family style restaurants.
43	The unwillingness of the community to realize the necessity to pass levies whether it be school, library, etc.
44	The planned R-burg schools on Summit Road.
45	Cost of water/sewage is too expensive, family has to go to Pickerington/Reys. or elsewhere to eat out.
46	The bar in neighborhood too noisy.
47	Rapid growth.
48	Increased housing, tax on property increases, developers come in and make money and then leave us with school and other cost. They should be made to foot most of that cost.
49	Law enforcement.
50	Taylor Road SW was opened to traffic going to Taylor Sq. and freeway-the traffic is terrible. At times it is impossible to get out of our driveway!
51	Nothing to do! Poor parks and entertainment. Our YMCA is a joke.
52	Lack of clearing snow from side streets. Distance to shopping.
53	I moved here to live in the country, now I see a McDonalds sign every day.
54	The water is horrible.
55	It is really far away from my job.
56	No shopping center, fast food, movie theater, grocery stores, softball park, tennis courts, basketball court.
57	None at this time.
58	We can't pass a school levy.
59	No ordinances near residential areas protecting homeowners from stray bullets from hunters too close to homes. Not enough restaurants.
60	Far from retail stores and warehouse/discount stores, no restaurants other than fast food, and no park w/ playground equipment.
61	None that I can think of.
62	Distance to employment on west side of Columbus.
63	The area is not kept clean i.e. enforce code.
64	Since Etna is losing the characteristics noted in # 9 I am considering moving as soon as leasing problems resolve. Further Etna is not enforcing zoning laws and allows the existence of run-down properties close to well-maintained houses.
65	the sewer system
66	I can't think of anything other than that the beautiful country-side will be filled up with houses someday with crowded schools lower police and fire force
67	Traffic congestion on RT 310 and unfriendly businesses to the neighborhood mainly the Pataskala Bank!
68	Not enough restaurants in Pataskala area-non-progressive attitude-(e.g.. Wal-Mart).
69	Lack of planning when businesses are being built, need to make sure buildings are esthetically pleasing
70	No plan on how it's developed, no architectural consistency no order to the development in conjunction w/ our neighbors-Reynoldsburg, Harrison Township and Pataskala.
71	Traffic congestion on Taylor Road.
72	Infrastructure-power, phone, water, sewer, roads need some upgrade to adjust for growth.
73	it is good
74	Increased traffic on summit rd due to cut-through traffic from Reynoldsburg housing developments
75	No street lights in planned development residential neighborhoods.
76	slow response of law enforcement
77	poor security too many rental units
78	too many new condos and apartments buildings
79	no property maint code
80	this used to be a growing community
81	building inspections of new construction is not proper (especially the condos ect.)

82	lack of competition for service
83	phone line and cable lines are not upgraded of 70 phone system and internet terrible
84	Too many car lots, I live off Rte 40 they have no beauty in anything as you drive down, going east on Rte 40 anything goes. ProLogis Etna Park books just fine, trees planted, nice drives and nice pond-looks good.
85	my neighbors have a lot of junk cars we need an ordinance saying how many cars can be in your yard
86	not to many businesses cant buy essentials close to where you live
87	not specific to Etna township but swl water/sewage rates are too high
88	Must drive 5 miles for groceries.
89	I hear we are getting a Walmart-Walmart brings crime.
90	No enforcement of building codes grass cutting-junk vehicles.
91	Older rundown property is an eyesore.
92	Commercial trucks parked on street in subdivision.
93	poor treatment of residents who want to speak at town meetings. Living next to Reynoldsburg who treated this particular neighbor shabby while they were trying to acquire annexation that would front on Taylor rd
94	we need street lights in each section
95	conditions of property along summit rd
96	poor road maintenance in winter, poor township management
97	it is a little further to get to metropolitan areas/shopping/work. There are only one or two local options for things as grocery-small amount of churches (not all faiths)
98	cost of water/sewer/school taxes are high. More choices in natural gas suppliers
99	I have a 5 year old we love to walk with our dog and ride bikes together and our speed limit on our road is 45 mph. and I'm scared to even play out front with him b/c how unsafe being in a residential area is should be 25 or 30 mph but if we had sidewalks it would be different
100	the amount of traffic that travels flows each day on the road I live on
101	to much industries
102	lack of a police presence
103	Continuous bickering of local government.
104	Few sit down restaurant.
105	Urban sprawl-traffic.
106	Can't say if it's the township at fault, but-routine, regular police would be welcome.
107	Lack of citizen support for schools, lack of quality dining options, poorly maintained older residences and businesses, high
108	school system no less opportunity
109	Road traffic.
110	The disputes that appear to be consistent in township.
111	Increase new housing and increase traffic
112	Crime-fire protection-warehouses-road clearance (winter).
113	cost of water and sewer rates
114	lack of community support for schools/ other needs
115	Continued traffic from palmer though the neighborhood is cut through from Wal-Mart to Pickerington housing off 204
116	Lack of people keeping up property. Lack of zoning enforcement.
117	Long drive to shopping centers, grocery stores, etc.
118	Not enough restaurants and stores.
119	They don't keep the roads up too well.
120	Roads getting busy, possibility of Wal-Mart?
121	None.
122	I-70 two lanes causes problems.
123	Poor zoning enforcement/junk vehicles. Trash around homes.
124	utility cost are high i.e.. natural gas water electric cable
125	lack of commercial businesses
126	No water lines near house.
127	possible traffic congestion on Rt 310 due to development of business
128	there seems to be no control of the water and sewer bill. They can up anytime they get ready
129	former trustee disagreements some zoning board members against Wal-Mart's proposal
130	No street light at intersection and highway 310 and trail east entrance its very dangerous (right there)
131	no close restaurants and no retail stores
132	crime is increasing traffic getting heavier all the time

133	There are no close convenience shops. We like the rural environment. We would like closer shopping.
134	Not enough police seen in neighborhood, township wont remove snow of roads in neighborhood (Maranda condos). Roads don't seem to be cleared when there is snow/ice (Rt. 40). A major reason-no traffic light at Columbia/Lynns and Rt.
135	40. Very dangerous!
136	no control over housing associations
137	zoning is terrible it looks junky, house trailers, junk yards broke down vehicles old building falling down
138	The tax appraisers think the property is worth as much as Dublin and Upper Arlington. The bottom has dropped out of the real estate market but the tax department is in complete denial.
139	slower response time for sheriff
140	Planned commercial development too close to housing.
141	too much traffic
142	Water tastes bad. We do not drink it because it is so bad.
143	No local police, lack of supermarkets, lack of parks/trails, zoning rules for sheds and permanent structures are too restrictive on small residential lots, lack of restaurants
144	Quality and maintenance of older homes.
145	The school improvement (it is over crowed and not preparing our children the education that I expect them to get)
146	Need better roads and care of them.
147	No hospital emergency room no senior citizen activities
148	Development.
149	housing developments do not have side walks not good for children or adults to many around housing development
150	Trustees fighting and on their "own agenda" instead of improving area. I hope this is 1st step in a new direction.
151	Lack of some basic services-banks, gasoline, food.
152	There aren't as menu retail options
153	The prospect of future building things such as Wal-Mart.
154	commercial zoning
155	Future developments and uncertainty.
156	more housing developments industrial park too close to housing
157	Not enough street lights. Drive too far to buy your needs.
158	Poor road maintenance snow removal
159	unclean environment
160	No choice in phone service. My area is being assessed for water, sewer, storm drains. Big money cost to established homes.
161	The thought of the township considering allowing Wal-Mart to build on 310
162	Hi water bills noisy barking dogs.
163	snow shoveling
164	Warehousing lack of restaurants, lack of development of small shops.
165	High water/sewer rates. In major power outages, we are the last to be serviced.
166	township "bricking" over what is the best for township
167	High property tax.
168	Distance to supermarket.
169	We need a bike path/walking trail somewhere.
170	None.
171	Too far from major shopping, restaurants and activities.
172	My complaints would be more with outsiders passing through.
173	Lack of resources for parks, improvements
174	School support and road system.
175	Too much traffic on a road that was gravel and dead-end. Now it definitely is not.
176	Some zoning regs (example-driveways). Lack of communication from Commissioners (widening of Watkins Road). Cost of water/sewer always escalating (far beyond original installation estimates).
177	High water cost.
178	Too much bickering among township trustees and other politicians and people wanting to build or locate in township.
179	Trustees could never get along until now.
180	Feel as though the individuals in the eastern part have less say so and everything is done for everyone in the western part they have all the rights and say so.
181	Roads-like Taylor Rd south-need improvement.
182	Freeway noise.
183	Not enough retail business.
184	Board of trustees not working in the best interest of residents.

185	It's losing its rural character. Too many housing developments are being built.
186	run down homes and commercials properties that need repair (many are junk and need torn down
187	Water drainage.
188	city has crept onto rural atmosphere increase traffic congestion, street lights added to taxes w/o notification
189	broken down cars left on the side of roads. Not all residents take care of their property
190	The possibility of Reynoldsburg annexations in our area.
191	commute during bad weather times of high traffic
192	Water bills are ridiculously high.
193	to much development
194	To many permit fees.
195	water/sewer cost taxes....i.e. property and school
196	Being billed for 2 year taxes out of the blue instead of allowing for suitable escrow all along. My mtgr-pmt has gone up almost \$600 month within the last 3 months.
197	Wal-Mart mart and the traffic
198	Urban growth, annexation by Reynoldsburg.
199	no retail
200	need more local activities
201	need more activities like walking paths
202	lack of adequate police protection
203	the road I live on Georgian DR is not zoned right can not use my property zoned r-2 should be rs.
204	It is growing to much to fast. Constant request for more money for schools... and school district income tax township permit process difficult. Had to pay double for late fee even as I was told how they could someone else so they
205	did not wave too
206	Congestion/traffic from semis on ST RT 40 going to Prologis
207	SWL water and sewer forced on residents-costly and not will planned or necessary in all areas
208	No recreation areas/facilities, no shopping, poor snow treatment of roads
209	Not enough businesses too far to shop for basics
210	long response for law protection
211	Starting to get crowded. schools always asking for more money, lack of ownership in some neighborhoods do not like houses in an established neighborhood being for rent
212	village leaders pursuing growth
213	More people moving here. Cross walk in the middle of third Ave. S.W. with the view blocked by fence. Parking lot in a residential area
214	High taxes, lack of retail stores, getting mail delivery out of Pataskala should not have to get a po box to have Etna address
215	High property taxes, frequent power outage (electric)
216	no local stores
217	The loss of all of # 9. No one would listen and do what the residence wanted. To STOP the housing and concentrate on employment.
218	No close shopping areas like Wal-Mart or other large stores.
219	Why do I have a Pataskala address.
220	Would like to see good continued growth without Reynoldsburg being involved. I am tired of Reynoldsburg taking Licking County property.
221	High crime, congestion, kids trespassing on 4-wheelers and running them on streets.
222	Never had a problem not until the last couple of years with the traffic at 310 and 40.
223	Having newcomers in the subdivisions keeping people who have lived here a long time from doing with their land as they want. It seems they do not have consideration for older residents-they only want what they want.
224	Longer drive to work in Columbus; constant threat of over-development and losing # 9 above.
225	Lack of community activities (parks, pools, etc.)
226	No restaurants, 310 corridor looks dumpy.
227	Lack of places to eat.
228	High taxes, encroaching house developments.
229	Zoning issues; not enforced consistently. The industrial park. The freeway-need sound barriers for existing neighborhoods. The car lots-too many. Not enough lights-at Rt. 40/Columbia Station Road.
230	High water rates (SWLS&WD).
231	Not on city water.
232	High school taxes.

	One major negative aspect is the lack of our own Township POLICE Dept. I think that as a growing community that the Townships priority should be the FULL TIME protection of the Township, its citizens and the visiting public. Another negative aspect is lack of communication between new residents and the Township. For example, I've lived in the township for 5 years and never received any correspondence from the township until this comprehensive questionnaire. Also, lack of road care. There seems to be an issue with new home developments and the township providing road
233	service. I have never seen a township road plow at all in the last two years of living in the community.
234	economy. housing cost
235	Increase in growth
236	The roads seemed to never be shoveled
237	Nothing
238	I Live on Taylor Palmer Corner it is way behind the times (road conditions compare to growth
239	no recreation no full service
240	needs more employment
241	Getting things resolved for instance ditch petition
	Incompetent township trustees, licking county commissioners and licking county planning commissioners do not care what happens to us in Etna township. IE Pataskala banking co, wanting to put a connections road into Cumberland trail. It is a good old boys club that is corrupt The township trustees conduct business behind the township residences back. IE having meetings behind closed doors or in the afternoon when most people are at work the trustees have their own agendas and that is what they focus on-not they residence
242	that is what they focus on-not they residence
243	Bad roads, too much congestion
244	I was afraid that Wal-Mart-but I think that's been cleared up
245	I think more set down restaurants need to come into our area. I think a code needs to be enforced for the appearance of store. business brick structure signs for stores need to be controlled
246	road Conditions
247	A few more restaurants and school system (crowding).
248	Employment tax on working in Prologis of 1.75%
249	No shopping restaurants or amenities no local police department or fire department or ems
250	None.
251	Excuse lot pay higher bills e.g.. water electric only one cable company due to living in a so called nicer area
252	Loss of farmland to develop.
253	Lack of convenient retail (grocery restaurants)
254	Sometimes during snowy weather it takes longer for plows and salt trucks.
255	Poor leadership.
256	lack of zoning and cope
257	the new corporate parks and the new businesses and strip malls they tare away from the rural atmosphere
258	property taxes too high
259	no bus system to stores to accommodate senior citizens
260	Increasing warehousing and semi traffic
261	high water bills lack of close shopping restaurants
262	Industrial park too close
263	lack of street maintenance lack of sport activities centers lack of restaurants
264	property value
265	lack of clean plan for township growth unwillingness of many to support taxes for schools and infrastructure
266	We live in Orchard Glen. We have no street lights at all/ this is totally unsafe and I would like to hear the excuse with this has not been corrected
267	Lack of restaurants and quality commercial opportunities. Too much arguing by trustees and too much fear of growth. Schools quality mediocre at best
268	Frontier Ranch
269	lack of professional/high tech jobs, Etna proper (310 and 40) area doesn't look very attractive
270	little employment opportunities
271	New development has made the roads more congested.
272	Lack of road maintenance and home construction strict inspections
273	Slow area for road improvements. Township government seems to have a difficult time accomplishing improvements.
274	Lack of positive growth, Green Space for community gatherings,
275	Don't think individuals here are very friendly. The school system is not very good.
276	Junk yards
277	Debris in residential neighborhood yards. No public hunting or fishing

278	there appears to be no plan for growth rather the turn is pursuing a haphazard strategy w/o concern for building an appropriate infrastructure
279	poor planning for the township future
280	in the near future Etna township will no longer be a rural environment
281	lack of services if you need anything you have to drive to Pataskala Reynoldsburg or heath/Newark
282	there is not a clear plan for development Infrastructure should come before development (responsible development)
283	Zoning (lack of) trailer parks, bad resurfacing of roads, high taxes.
284	Distance from city, cannot get internet.
285	there is not a clear plan for development infrastructure should come before development (responsible development)
286	Water bill and sewer is overcharged for living in Willowbrook Terrace mobile home park. We don't have a normal city lot size.
287	too many used car lots on rt 40 (make the township look tacky) No curbside recycling (could be willing to pay Etna)
288	No police protection too much traffic on too narrow a road no sewer or water.
289	well water
290	Lack of business bad roads, drainage problems. Undesirable looking properties-junk cars, trash and businesses. Ran out of private homes in residential areas.
291	to many houses being built driving through Etna proper looks like you are driving through a rural park of Kentucky it is embarrassing to our township to see the conditions of the houses and yards and all the junk everywhere mostly on pike st but there are others too
292	There are no full service restaurants.
293	threat of urban sprawl
294	the way it is improving too fast
295	Zoning rules. Traffic.
296	to far to a large home supply store (home depot, lowes) no good restaurants and no super stores walmart menards meijer
297	Not very aesthetically attractive.
298	no police no streets in our own neighbor hood
299	Traffic congestion, not enough easy shopping convenience.
300	to close to heavy traveled areas
301	roads repair clearing vegetation at the intersections visibility of approaching traffic
302	increasing traffic some roads too narrow restrictive zoning prevents enterpaunership
303	Not enough law enforcement mostly during warmer months
304	Used car lot low income housing and trailer park
305	clear cutting woods on 310 and soon palmer by hopeful developers. Destroying environment and rural nature of area
306	there are some areas that are "trashy" looking people don't seem to take care or pride in their properties
307	used to live in Heath, not as close to retail out here, but I like it for the most part
308	I'd like walmart to be a little closer
309	Being forced to go on to city sewer when there was no problem with our neighborhood or in friends neighborhood
310	No sewage or water high taxes
311	traffic on 310 40 and the 70 interchange
312	I haven't found any.
313	prospect of a Wal-Mart (mega center) and apartment complexes increase density
314	zoning commission failure to fulfill promises
315	Growing commercial areas, school levies not passing.
316	No choice in utilities
317	Long drive to shopping and entertainment
318	Need better places to shop like Wal-mart or Meijer.
319	Police response
320	Light pollution, trash burning.

321	poor leadership
322	Some parts seem "trashy" and the way that some don't take care of their property makes my property look bad.
323	Increasing crime rate, increasing taxation (cost of living)
324	Not many family oriented activities to do (parks, library, gyms). Further away from shopping but do prefer the rural aspect of Etna... would like to see more res. growth with some small commercial growth w/ strict building codes (brick only, low signs, few lights/noise).
325	Downtown Etna is very depressing. Many buildings look so run down no new businesses (commercial) Mainly aesthetic concerns cover up these big ugly distributions centers
326	many homes are getting old and run down
327	Etna township does not enforce law to clean up around property and removal of junk cars
328	Nest to I-70 without a safety wall near high accident area
329	Not enough funds for schools and road constructions
330	House broken into three times, barn twice.
331	Far from work
332	Too many bosses.
333	Total lack of feeling a part of the township except at tax time. No activities, no restaurants no comm'l businesses to speak of no community interaction
334	Big box stores.
335	High taxes.
336	Trustees have never gotten along until the group need quality restaurants
337	High cost of water.
338	housing increasing
339	would like more restaurants only one grocery store
340	traffic worse then I expected and getting worse
341	The township can not Dr will not do anything about simi tractors and trailer running up and down res street and parking simi trucks in res street right of ways
342	high water and sewer service needs traffic sign at Taylor and palmer also Taylor rd south needs widened
343	water and sewage assessments
344	Too much traffic on roads it is okay to cross over yellow lines center line to avoid hitting someone at mailbox or walking there is no more combing traffic do we need signs
345	low property values, all of the recent manufacturing in the area rd 40 looks run down
346	more traffic and houses since I moved here and more crime
347	junk cars on the streets and simi trailers al there against zoning rules but no one will stop it swimming pool fence regs just because the street dept employee was permitted not to fence hi, someone on blue jay did not have to fence how safe is that
348	Drama w/in government entices distribution centers lack of support for school system
349	There are a lot of homes that have make shift garages with at least a dozen cars in the back yard
350	traffic congestion
351	Public services seem inadequate to support the growth we have experienced in the last few years
352	junk and old cars sitting in yards
353	No curbside recycling and too much light pollution.
354	if your allow the Wal-Mart
355	no every street lights
356	over crowded school system
357	lack of high speed internet access no digital cable currently have no city water/sewage
358	living in a type "A" flood zone. No storm sewers in the neighborhood.
359	Traffic congestion in commute to work
360	flooding low laying area on palmer rd
361	Trustees/government
362	Due to haphazard way zoning has been both planned and enforced one quick glance around shows inconsistency and a lack of a plan for our township in many areas the residential development have taken control building tomorrows urban blight zones want to see contrast look at Harrison township
363	ugly along rt 40 really ugly poverty stricken appearance looks like the south end of Columbus
364	no local law enforcement
365	Inconsistent zoning rules, lack of sidewalk for walking WMS and WMHS students.
366	It appears the township leadership has no clear plan for the future. They appear interested in furthering their personal agenda as opposed to putting aside their differences and doing things for the good of the township!
367	high tax rate on home

368	growing to much
369	taxes high water and sewer expensive
370	The upkeep of some homes are not acceptable, i.e. junk in yards, tires etc.
371	taxes
372	No good way of letting people know what is going on or planned for future considerations
373	too many cars on Taylor rd need red light at Taylor and palmer
374	have to travel for shopping grocery ect.
375	The fact that the city seems to be catching up w/ us. More crime, more houses, more traffic, more thugs, the warehouses, etc.
376	power outages
377	Traffic, no local police only sheriff.
378	No longer rural environment, increasing traffic, too expensive thanks to SWL for retirement.
379	High taxes. No vision for development commercial areas. Take landowner rights away.
380	The Shamrock Motel and nearby trailer park---especially in the warmer months. It is a shame to live so close. We and other neighbors have had numerous disturbing episodes with residents/tenants/customers of the Shamrock.
381	Snow removal
382	Lack of adequate snow removal resulting in excessive use of school calamity days.
383	fighting between township trustees
384	The wagram area the pool shops are out of control the blacktop company has issues and the apartments @ballman and 40 are a eye sore
385	not enough shopping close by definitely need more restaurants other than fast food
386	too much crime not enough law enforcement
387	too much development
388	to me the community is till young small town politics diversity from the long time residents and new residents
389	high property taxes high schools taxes
390	lack of shopping and restaurants
391	limited restaurants that are not fast food
392	lack of retail
393	Ohio department of transportation puts up ugly signs advertising private businesses on st rt 16
394	some houses are not kept up nicely and there are some junky areas
395	With new home owners moving in to the township the board seems to listen to homeowners who have uneducated opinions of the land use within the township decisions such as this should be decided upon professionals and or the home land owners decision to use the land as they see fit
396	being told what a landowner can and cannot do with their property
397	Our lack of support for schools.
398	growing congestion high taxes increased cost of living
399	getting through housing development that over crowed schools and raise taxes
400	lack of store fronts and shopping
401	water quality
402	its growing all around
403	congestion on 40 and 310
404	we need a traffic light in Etna to get on 310 it is not ways to get on 310 at rush hour
405	310 noise.
406	Wanting to be "bigger" than it is, instead of enjoying the small community feel and make the township a great "small" community w/ lovely businesses w/ the same frontal features and a small town feel where people would stop by at a quaint shop on their way to somewhere larger.
407	Wish there were more restaurants around. Old decrepit buildings along 70 are a major eyesore they need to be bull dozed and cleaned up.
408	Lack of govt. support for citizens-legal, police protection, etc. Politically driven decisions.
409	Unsure-don't want the Wal-Mart!
410	None.
411	Need to travel into Reynoldsburg or Pickerington to shop and dine.
412	Developers not completing existing projects, half empty subdivisions, prior to moving on to another project. Developers diluting the "rural" feel by cramming 3 houses on 1 acre lots.
413	Zoning changes-manufacturing.
414	It's building up too fast.
415	Speed, on the so called back roads.
416	paying robberies distance to stores

417	Hard to get on 310 crime has picked up too many houses being built too fast young adults moved out here for county feeling close to city and city has moved out to us but the infrastructure hasn't made changes to compensate
418	fire hydrants not flushed and tested recycling not provided
419	Not enough housing, employment, planning for road access, too many porkchop entrances. Need to expand 310 to a 4 lane highway.
420	No close restaurants the NE corner of York and 40 looks sad the lilocks around the building are an eyesore
421	High property taxes, high water rates, remote location.
422	sr310 congestion the threat of development
423	Driving through the Reynoldsburg traffic congestion to get to work, area code not 614
424	School system and lack of leisure activities restaurants
425	The low income facilities that are attracted to this area-see multiple old motels on Rt. 40, trailers, etc.
426	over crowding in schools higher property taxes and school taxes
427	Rental housing not kept very nice, too many unused cars parked along side road in town loud motorcycles some yards not mowed or kept nice
428	Maronda Homes.
429	A noise that drowns into the night not sure where it come from. Howling hunting dogs kenneled at owners farm near subdivision
430	Hillbillies-people shooting guns, hunting at night, no public water/sewage, people litter a lot on our road.
431	the way the township is run
432	Taxes
433	water quality
434	1. the residential properties in Etna proper are unkempt. 2. residents who have recently moved into Etna township think they can rule the township
435	some residential properties should be maintained in Etna proper trucking company permitted to operate in downtown Etna
436	traffic congestion on 310 at I70 it is growing too fast
437	Lack of say on new developments in area.
438	high taxes traffic
439	people who refuse pass tax levies for schools and foods
440	potential for wal mart
441	Poorly run government.
442	Poor construction on bridge on Refugee Road-someone didn't do their job of supervision! "Frontier Ranch" no water retention of Vineyard Church former Lion's Club. No sediment control on new construction at same site.
443	High water/sewer cost.
444	Reynoldsburg continues to take our land.
445	Uncertainty in future development.
446	Shooting of hunting very near Rt. 310 in city of ETNA.
447	Getting out of Pike St. to Rt. 310. High speed traffic on Pike St. from Rt. 40 to 310.
448	Power outages; no noise restrictions; encroachment of Reynoldsburg corporation limits.
449	High property taxes.
450	The Etna Township Board of Trustees seem to always have problems getting issues resolved or pass due to bickering among each other.
451	taxes
452	no sit down restaurants or grocery stores in the township
453	poor zoning plans. or zoning board does not honor plan
454	Lack of vision for the community-I am glad you are conducting this survey. I am not that impressed with the state of the school system, I have cast votes for the levy/funding.
455	growing to fast
456	high taxes poor snow removal road maintenance
457	Rt. 70 freeway noise.
458	not enough police protection
459	No good restaurants-need place like Nationwide Arena.
460	Rt 310 between 70 and Pataskala lack of quality restaurants and snow removal
461	Poor police coverage.
462	too much growth

463	not getting high schools levies passed increase in commercial buildings (strip malls) consideration of allowing a larger corporation like wal mart build in our area too much industrial
464	rezoning property across the street as manufacturing
465	The spread of Reynoldsburg and the increased traffic on "old" Taylor Road south of Palmer since "new" Taylor Road was connected.
466	Letting Reynoldsburg gradually take over.
467	lack of support for school and other tax levies
468	high water bills
469	to many houses being built
470	Horrible 310 traffic.
471	not attractive looks run down and trashy in certain areas
472	high taxes bad roads
473	the strip malls that are starting to pop up
474	crime at my business
475	some needed traffic lights most have been provided
476	lack of doctors emergency medical facilities
477	few seniors until lately
478	new people moving into area wanting rural environment but want city services cost of living i.e. taxes making living in Etna difficult and maybe prohibitive
479	Frontier Ranch concerts, also NO restaurants.
480	Potential over development.
481	high water bills begin told to pay for a ditch in jardin manor
482	Too much retail stores coming, to close, or "thinking" of coming here. Moved here to get away from it. Can go 6 miles to get to it.
483	anti growth attitude people who have seats on township council and don't show up at every mgt
484	I feel like there is very little police presence. Etna is growing too fast/forcing the need of new school levies.
485	School system poor public support system
486	Growing developments.
487	Restaurants in subdivision
488	water district rates extremely high utilities unfavorable compared to other areas
489	SWL school district income tax high rate of crime
490	few parks no walking/bike trails no sidewalks many vacant business buildings
491	congestion traffic sometimes
492	high water bills and property taxes
493	Not many restaurants, have to go to Columbus, Newark or Pataskala.
494	close to I70 is ease of access for crime. However this ease of access is needed for committee
495	None that I am presently aware of as long as above aspects (see question 9) are maintained.
496	circle drive is not paved Wal-Mart may be built here we do not want a Wal-Mart schools could be better
497	gas prices
498	It is growing too fast and overcrowding our schools. My 8th grader has baseball practice at 8:30 p.m. on school nights. This is inexcusable!
499	slow snow removal slow emergency response time
500	high % of foreclosed homes
501	to much development
502	Lack of road maintenance (snow removal residential).
503	traffic every time we pull out our drive always some one comes up behind me
504	lack of restaurants and school traffic on Watkins road
505	No local police department.
506	None.
507	Community is growing to quickly. Not enough money coming into township to support the growing school system.
508	Growing; too many housing developments resulting in less open spaces.
509	Building up to fast. Schools not as good anymore. Over crowded. Traffic is very bad on Rt. 40 now.
510	Must drive 8 to 10 miles just to get to a grocery store and even farther to get to a Target, Wal-Mart, Meier, Kohl's or other big store.
511	Hard water; no competition available for utilities (i.e. phone, cable); lack of natural gas connections.
512	Taxes (high).
513	Rising traffic congestion.

514	Have to go elsewhere for shopping and good food.
515	Reynoldsburg de-licensing farm land
516	road maintenance number of power outages
517	housing develops loss of farm land for housing development
518	water is over priced
519	need to build new schools Watkins high and middle need another building
520	310 and main street are terrible during rush house and early morning
521	real estate taxes are too high too many people in Etna do not want any progress
522	rain snow and ice
523	people should worry about themselves it is a shame on how we were treated when we moved here
524	need to have better roads cleaned in winter

QUESTION #11

Do you own or rent your home?		
Answer Options	Response Frequency	Response Count
Yes	97.9%	795
No	2.1%	17
<i>answered question</i>		812
<i>skipped question</i>		11

QUESTION #12

Etna Township needs more of which type(s) of housing		
Answer Options	Response Frequency	Response Count
Single-family	38.5%	303
Two-family	3.1%	24
Multi-(more than two) family	2.9%	23
Rental	3.8%	30
None, the housing supply is	59.9%	471
<i>answered question</i>		786
<i>skipped question</i>		37

QUESTION #13a

In a residential subdivision, what should the minimum lot		
Answer Options	Response Frequency	Response Count
1/4 acre	17.3%	137
1/2 acre	42.9%	339
3/4 acre	13.7%	108
1 acre	18.4%	145
2 acres	5.6%	44
5 acres	1.8%	14
6+ acres	0.4%	3
Other (please specify)		5
<i>answered question</i>		790
<i>skipped question</i>		33

Number	Other (please specify)
1	3/4 acre per household, not multi-unit dwellings
2	We do not need any more houses but if we do build, they need to be very nice houses and nice size lots
3	0.3
4	1.5
5	8 acre

QUESTION #13b

In a rural setting, what should the minimum lot size be for

Answer Options	Response Frequency	Response Count
1 acre	39.6%	306
2 acres	25.3%	195
3 acres	11.9%	92
5 acres	19.8%	153
10+ acres	3.4%	26
Other (please specify)		7
<i>answered question</i>		772
<i>skipped question</i>		51

Number	Other (please specify)
1	New homes-subdivision only. Only way to build new home if they tear down existing on that farm.
2	39815
3	1/2 acre
4	1/2 acre.
5	4 acres
6	39815
7	none

QUESTION #14

What should the minimum square footage for a new home be?

Answer Options	Response Frequency	Response Count
Less than 800 square feet	1.9%	15
800 to 1000 square feet	6.5%	50
1000 to 1500 square feet	30.6%	236
1500 to 2000 square feet	47.7%	367
Over 2000 square feet	13.5%	104
<i>answered question</i>		770
<i>skipped question</i>		53

QUESTION #15

In what price range would you like to see new housing (check one)?

Answer Options	Response Frequency	Response Count
Less than \$80,000	2.0%	16
\$80,001 to 129,999	14.4%	114
\$130,000 to 199,999	38.0%	300
Over \$200,000	28.1%	222
None, the supply is adequate.	19.2%	152
<i>answered question</i>		790
<i>skipped question</i>		33

QUESTION #16a

Should Etna Township pursue a comprehensive plan, to plan for the future growth and development in the township?

Answer Options	Response Frequency	Response Count
Yes	88.8%	691
No	11.2%	87
<i>answered question</i>		778
<i>skipped question</i>		45

QUESTION #16b

How should Etna Township develop over the next 20 years?		
Answer Options	Response Frequency	Response Count
Rural	9.0%	71
Rural with some development	48.7%	384
More intense development with rural aspects preserved	29.3%	231
Fully developed	4.6%	36
No further development	11.8%	93
<i>answered question</i>		788
<i>skipped question</i>		35

QUESTION #16c

What kind of development would you like to see in Etna Township, if any. (Mark all that apply)		
Answer Options	Response Frequency	Response Count
Residential	29.7%	232
Agriculture	24.9%	195
Commercial/Retail/ Office/ Restaurants	44.9%	351
Industrial	13.4%	105
Mix of Residential/Commercial	36.1%	282
Civic Buildings	12.4%	97
No Further Development	16.6%	130
Other (please specify)		83
<i>answered question</i>		782
<i>skipped question</i>		41

Number	Other (please specify)
	Would prefer no development, but I understand some growth is going to happen, would like rural residences, and possible smaller shops (but they probably would not survive with big chains within 10 min drive)
1	No apartments or cheap housing to flood the schools like Pickerington. Think New Albany.
2	Preserve green space.
3	With the market the way it is, I don't want to see a bunch of empty buildings.
4	Look at expanding current developments (subdivision). We need parks.
5	Anything and everything that is NOT low income or government assisted.
6	Light commercial.
7	Senior citizen housing-rental and one floor condos.
8	More warehouse jobs in this part of town and not all of them on the west side, we also need a Wal-Mart here which will bring in more business.
9	Community Center (like in Westerville).
10	Need restaurants/retail but limited.
11	No big box stores-unless planned for access on RT 40 (only).
12	development should consist of commercial retail office restaurants residential the mark was missed when Wal-Mart pulled out the community needs to move forward not backwards staying in the stai;s which caused the community to miss out on opportunity
13	It doesn't make any difference as long as it is placed on a big enough plot of land, not an eye sore and well kept.
14	offices and restaurants no large commercial or retail sores
15	Parks, golf courses.
16	want parks and other rec centers
17	Just be careful in planning. A mixture of all is fine when planned for anticipation. If residents push back and push away it will be a mess and will have problems like similar negativity developed areas where it wasn't planned for correctly and money is spent to correct problems after the fact (grove city)
18	No development of big shopping areas e.g.. walart cost they are any eyeful
19	Commercial = Retail.
20	

21	parks and playgrounds
22	Heavier on the service-oriented commercial with some limited residential if needed to support the commercial development.
23	No specific answer.
24	Park area.
25	Commercial in Etna, near freeway-not w/ residential or farm areas.
26	Need a tax base (not property) business to support infrastructure and police and schools.
27	large retail and commercial development should be taxed for site improvement and impact to local service (police and fire)
28	growth is inevitable wish it weren't
29	Recreation
30	Our property values have been trashed already by our so called boards that wont listen to the people. People need work- we do not need any more junk subdivisions!
31	Keep the commercial development along 40 and off the back roads let that be for residential.
32	Very cautious PLANNED development. Any development should provide infrastructure needed and participate financially in roads, etc.
33	Parks and recreational activities (especially for adults). Each new development (both single and multi family) should have a park area for kids to play.
34	parks bike trails rec complex
35	I would like you to consider where you will be putting things-residential against residential and business together. I am thankful Wal-Mart did not end up in my \$200,000 homes' backyard. P.S. So are my other neighbors and my children.
36	Limited residential and commercial/retail/office/restaurants
37	recreation centers
38	carefully planed development with an eye toward option use of space common green spaces pedestrian traffic
39	Concentrate on street lighting for public safety
40	Recreation
41	professional businesses
42	parks and open spaces
43	preserve the community. the more development the more crime and bigger chance for a "run-down" looking town
44	Need place like Wal-Mart lowes home depot menards meijer and goof restaurants bob evens tgif olive garden crackerbarrel red lobster
45	suburban/rural/light commercial
46	route 310 and 70 are bound to get some commercial growth but it needs to be done with wisdom and planning for the traffic ect.
47	Wal-Mart
48	NOT factory farms.
49	More parks, a library, a police force.
50	Don't know.
51	If I'm going to develop no further housing should be limited commercial to off set taxes of land owners
52	educational facilities such as ou osu devry taking advantage of I70
53	we need more development similar to the Etna bus park we need local jobs that pay more than min wage. Today's young people 19-26 need local employment/career opportunities
54	Rec center, youth center, place for children gym pool etc.
55	recreational
56	rec centers for middle school and high school students, botanical gardens, dog parks
57	we need more commercial industrial for a firm tax base
58	we do not need the mess Pataskala has developed
59	sit down restaurants where they wait on tables
60	No big box retailers please.
61	A quaint, small town feel w/ a town square at 40/310 with businesses fixed streets (brick-faced) w/ sidewalks; businesses include small restaurants, cafe, bookshop, antique shops, no large retail stores or grocery stores.
62	Any development needs to be well planned.
63	Keep the farmers land more country.
64	Keep residential areas residential, agriculture keep agriculture, keep industrial in industrial park.
65	solar and wind manufacturing in current light commercial zoned areas
66	schools, indoor swimming pool
67	Wal-Mart a good sit down restaurants

68	Too much industrial/commercial
69	we need services in our community grocery store drug store restaurants professional offices
70	Retail/restaurants
71	Infrastructure-roads, flood control, power lines buried.
72	Entertainment venues for teen and young adults (rec centers, boys' club, YMCA, etc!).
73	more emphasis on parks and bike paths
74	More parks-(metro).
75	if the township would get all of the tax stated
76	parks wildlife preserves open spaces
77	no strip mall or Pataskala shopping mall
78	gambling facility water park untapped area life is moving this way do something to grow now
79	Some public fishing.
80	We need restaurants and good places to eat without go to Pickerington and Reynoldsburg.
81	residential and light industry
82	we don't want to be the next obetz w/hundreds of warehouses and semi trucks in the township
83	entertainment/tourism (music/theatrical venues) clean up the south fork for canoeing swimming fishing promote family oriented activities (hayride campouts barn dance playgrounds ect) cattle ranching horseback training live stock farming

QUESTION #17

Should Etna Township maintain its rural atmosphere?		
Answer Options	Response Frequency	Response Count
Yes	93.4%	736
No	6.6%	52
<i>answered question</i>		788
<i>skipped question</i>		35

If yes, how? (Check all that apply.)		
Answer Options	Response Frequency	Response Count
Township zoning to limit residential	68.5%	503
Township zoning to limit	69.6%	511
Parks, wildlife preserves, and other	73.0%	536
Purchase of development	33.8%	248
Other (please specify)		31
<i>answered question</i>		734
<i>skipped question</i>		89

Number	Other (please specify)
1	It may be too late - too many new homes were built already in such a short span of time.
2	Keep Reynoldsburg expansion (Taylor Square) out of Etna Township.
3	I think you can keep the rural atmosphere while still having parks, recreation areas, commercial and business growth as well. Look at other areas, like Northern Westerville, Delaware County etc. If we do make things better people will be moving out of the area.
4	Find ways to route truck and commercial traffic away from residential areas.
5	Control, plan, spend.
6	More neighbor friendly involvement in planning.
7	keep Reynoldsburg out
8	No Wal-Mart.
9	senior center
10	Strict architectural and PUD standards.
11	Utilize all space to bring down taxes.
12	whatever works
13	would like to have rural fee by more access to stores
14	We need a mix of residential and commercial. Commercial should be kept along Rt. 70 and Rt. 40, with a mix of restaurants and professional bldgs. at freeway exit.
15	Control your destiny!
16	carefully pan development (not just zoning) with an eye toward high basic buildings office ect and green spaces

17	Bicycle trails, walking paths, better sidewalks, and required walks in residential developments.
18	public hunting and fishing
19	provide services and goods plus some housing
20	Limit large industrial growth.
21	keep it slow and easy
22	Can't stop growth and money will buy it.
23	let the residents decide as it come up why should 3 people decide for the township when it only benefits those 2 people
24	we need to design large tracts that are friendly to distribution centers and industrial development
25	comprehensive plan of development in any or all areas of the township the township should not dictate where growth happens but react to it (with a pre-formed plan)
26	Lot size.
27	good restaurants
28	there must be a balance and common sense
29	Restaurants and shopping
30	golf course protection
31	Need commercial to take care of residential. Why travel away, tax \$ elsewhere.

QUESTION #18

Are you aware that Etna Township currently has zoning regulations and that they are enforced?		
Answer Options	Response Frequency	Response Count
Yes	78.7%	622
No	21.3%	168
<i>answered question</i>		790
<i>skipped question</i>		33

QUESTION #19

How effectively do you feel the township manages the following kinds of development?					
Answer Options	Well Managed	Adequately Managed	Poorly Managed	No Opinion	Response Count
Agricultural	111	290	67	296	764
Residential	63	299	203	200	765
Commercial	53	259	227	229	768
Industrial	78	252	171	266	767
<i>answered question</i>					782
<i>skipped question</i>					41

QUESTION #20

Should the Etna Township zoning regulations be more restrictive?		
Answer Options	Response Frequency	Response Count
Yes	49.3%	302
No	50.7%	311
How?		273
<i>answered question</i>		613
<i>skipped question</i>		210

Number	How?
1	Zoning must be tied to traffic flow. There is absolutely no reason to approve commercial zoning when the roads do not support it. Regardless of the tax impact.
2	People move to rural areas because they don't want restrictions - I just wish could restrict the development of housing communities. Use existing homes and discourage new home growth.
3	cleaning up trashy property
4	Figure out what the goals of the township's development are and stick to them
5	Regulate appearance of commercial buildings for a more eye-pleasing and upscale look; regulate residential buildings for appearance, junk, etc.
6	No opinion, just moved into Etna Township.

7	They should keep it like it is, its nice being in the country but still close to shopping and everyday needs.
8	Maintain the same restrictions across the board with all interested parties instead of making "exceptions" for special individuals
9	Limit cars parked in yards, boats, trash.
10	Absolutely not, we do not need anymore houses. We need money from businesses and the income it would bring from people spending in this area
11	Enforcement.
12	Be consistent on the size of houses built.
13	No bill boards on RT 70. Make businesses on RT 70 more presentable. Effort to build sound dampening walls on RT 70.
14	No more warehouses.
15	Zoning is not a negative aspect of leading development
16	More restrictive on industrial and commercial. Developers should pay all costs.
17	Housing developments pay premium to school system based on # of homes.
18	Stop all junk cars and equipment now being stored on residential properties.
19	Restricted so that they township stays rural. We moved out here to avoid Columbus and most of it's citizens, let's keep it this way.
20	Enforce deed restrictions!! Privacy fences are not permitted in some residential neighborhoods yet they are allowed to remain and depress home values and are aesthetically displeasing.
21	Unsure of what zoning regulations are.
22	Residential density about 1 house to acre similar to Jefferston Twp. (not 1 acre lots). Drainage/surface water management. Prevent R-burg school traffic from destroying Summit Road. Require R-burg to pay for upgrading road to handle the traffic they are dumping on Etna Twp.
23	Next to post office get resident clean-up their junk, makes the little town look bad.
24	Cost of housing; more industrial and commercial growth.
25	less housing, that just increases taxes such as schools and other levies
26	Any growth should require infrastructure to be in place first.
27	Infrastructure requirements should be required and paid for the by developer, (i.e., roads, sewer, water, sidewalks, road widening, etc.) look at 310. It is a shambles between 40 and 16.
28	Keep out the Columbus migration.
29	I am not fully aware of all zoning regulations. Our current building appears to be adequate representation that zoning currently is working.
30	Etna Township should be more restrictive as to how new buildings/developments look like. There currently is a hodgepodge of building styles creating a lack of cohesiveness and order.
31	They don't need to be written more restrictive. They do need less variations to the regulations. Very political as to who and what get variations.
32	Clean up area.
33	The development of ProLogis is a disaster. Truck traffic needs to be controlled. There should be an active approach to zoning enforcement.
34	do not allow low income housing, strip malls. we need more parks and better use of farmland
35	I'm not sure. Must be regulated, but sometimes it's possible to over-regulate and stymie good growth.
36	Architectural consistency.
37	Regulations should be restrictive to enhance the area-stone/brick (commercial) larger lots, parks.
38	no house trailer parks
39	Not sure-I have never read the current restrictions.
40	Less commercial development, larger residential lots, less rental properties
41	I am not sure what the current regulations are with respect to zoning. However, I think it is counter productive to fight off Wal-Mart and continuing to bring in new industry with tax abatements
42	there should be a code that specifies the look and size of the buildings
43	no more commercial
44	haven't lived here long enough to form an opinion (fair)
45	protect home owners from business by placing restrictions on how/where business go in
46	no trailer parks
47	No more new developments with very small lot sizes.
48	No Wal-Mart!
49	No, just enforce what is on the books.
50	Size of residential lots size of new homes maintaining current homes.
51	Limit rezoning from Agriculture to Industrial/Commercial/M1 M2.
52	make sure properties are well maintained
53	prevent heavy industrial development
54	higher standard of building appearance control of junk sitting around outside areas

55	this should be part of your over all plan. Both existing and future zoning deed restrictions per zoning area
56	There has to be a halt to urban sprawl. What used to be rural and quiet in Etna Township has an uncontrolled mix of residential, commercial and industrial. Where did the countryside go?
57	Fronts of commercial buildings should be required to meet a standard (brick, stone, etc.). Also, signs should be restricted to a certain height, general upkeep should be required on residences (clean up trash in yard, mow lawn, etc.)
58	no multi family dwelling
59	Enforce codes as to no commercial on residential property.
60	Limit # of residential properties. Not allow multifamily units (condos and apartments especially).
61	We don't know what they are.
62	not sure
63	management of traffic flow
64	especially when it comes to commercial buildings
65	no more apartments or housing developments
66	Limit size of commercial buildings and retail land size (no Eastland or 256 retail).
67	Force Maronda to speed up condo development.
68	clean up the place get rid of non running cars trucks ect. Force businesses to clean up around buildings
69	Limit development.
70	Too many commercial areas close together already.
71	Restrict on 310.
72	Just not fairly applied.
73	More restrictive in residential zoned districts.
74	A plan should be made to clearly identify zoning, than stick to it.
75	To factories coming into the area. Stores are fine.
76	make sure the residents are heard
77	unsure of current regulations
78	Limit warehousing, fast food, clean up some lots, buildings-no box stores i.e. Wal-mart, Sams.
79	Don't know what they are now.
80	Not allow un-harmonious uses.
81	Some areas should be more restrictive, some less. Trailers on land should be able to be replaced by trailers-new, nice, not trashy.
82	Specify places for housing developments and business areas. Keep business' near freeway.
83	A little.
84	No commercial development. Keep it a rural environment.
85	Just apply some common sense.
86	Not sure.
87	Do not know how restrictive the regulations are now.
88	Too many units being built on Taylor Rd. South-contributing to more traffic on an unimproved road.
89	Residential lots should be larger than what many are in the new subdivisions.
90	Limit big box retailer, better control when dealing with county.
91	End residential development. Promote agricultural and wildlife preservation.
92	Cleaner property. No dumping on property, unlicensed cars.
93	require property owners to clean up their properties and get rid of junk cars ect.
94	do not know current regulations
95	They should enforce cleaning up the vehicles that don't run and have residential property maintain a clean appearance
96	Should value upscale commercial only, not low end motels or strip malls.
97	Less commercial zoning along the length of RT 40-pockets of commercial zoning instead. No big box stores-NONE!!!
98	We should have more restrictive zoning in residential areas to ensure that all homeowners have availability to the benefit of their property.
99	While we are unaware of the current zoning restrictions it is imperative to control future growth in effort to preserve rural setting benefits
100	Eliminate apts. and condos-any new development contain open space/parks.
101	not allow junk trucks to set abandoned in residents property in subdivisions
102	do not know what they are currently
103	First need to zone areas corrections georgin drive is zoned r-2 zoned r-2 should be RS. No one has 1 acre of lots on this road
104	if we want it to remain rural keep it rural people can shop in Columbus
105	No parking on any streets, homes should be well kept. Radon mitigation for new buildings, brick commercial buildings new
106	we have to much commercial zoning in place
107	a church should be separated from a occupied home

108	No more industrial more stores no more pizza places or car dealerships Pataskala has enough of those
109	limits to lot sign
110	STOP THE SUBDIVISIONS!
111	Old cars around house not being used. Trash in yards and weed growth.
112	You tell me what the local zoning has in mind.
113	No "big box" and "mall" type development.
114	Home/commercial development.
115	Clean it up! Less junk in people's yards.
116	They need to be more consistent!
117	Upon a determination of what the residents want and not business/industrial a zoning plan that works should be modified to reflect what the residents want.
118	Some residents collect a lot of trash in their yards, maintenance of old signs, parking enforcement needed, waterways need maintained better.
119	Limit commercial development!
120	housing developments need to be able to substantiate a market need
121	No but they should be enforced
122	Regulation on light pollution and types of lighting, tree preservation during development
123	No broke down cars and junk around houses and yards
124	O don't want to see large business like Wal-Mart in Etna
125	They need to be consistent on policies the zoning regulations
126	Not sure I have only been here for 6 months but I am happy so far
127	Quality of business brick roof signs layouts development codes by building shut lights ponds controlled lighting safely quality of home price building the quality we do not want it falling apart in 10 years
128	No opinion
129	to preserve county feel
130	keep walamrt and strip malls out they bread trouble we have a walmart 8 miles in one direction and another 12 miles away we don't need another stupid Wal-Mart
131	Limiting where commercial is located type of commercial size of it and very structure limit industries and warehouse to control noise our quality traffic and quality of like
132	I'm not 100% aware of how restrictive they are now but I'm willing to sit in at meetings to learn more.
133	less corporations and commercial retail this is not the environment I wanted to raise my children in
134	this is not a ware house free for all
135	enforcement of existing need to live here and know poor proportions currently
136	Etna should concentrate on planed development not just zoning careful though should be given to housing/commercial ect.
137	sound industrial solutions
138	Very tight and restrictive areas for industrial development, but very significant tax breaks for employers in those areas to encourage employment and broaden the tax base. Commercial development should be similar, restrictive in the areas allowed for development but with significant tax breaks for businesses who are employers.
139	They should be well thought out and fairly applied. The restrictions should allow an individual to enjoy the use of their property. Restriction should be on businesses and locations
140	enforce existing regulations
141	None
142	When commercial development comes there should be aesthetic regulations in place to make the area more appealing
143	less used car lots on rt 40 more regulations on building along 40
144	No feel for current situation but the recent past the present regs would be adequate, if they were enforced.
145	Be careful of the types of business you allow in and no section 8 housing unless it is monitored 24-7 by police at all times
146	Keep rental properties (apt complex) down to a minimum (what we have is enough) Ban billboards and other business sign that show neglect and deterioration
147	do not allow small houses to be built on small lots
148	Require signs like McDonalds be lowered we used to love the country night sky, now fading behind the golden arches
149	keep all industrial west of 310 keep single homes to a small amount east of 310
150	Houses should be able to run small businesses. Including small buildings for storage/work space on lots over 1/2 acre.
151	Not too many trucking warehouses.

152	Preserve rural atmosphere.
153	I don't know what they are at this time
154	while Etna township is not a wealthy township there should be more enforcement of property up keep. Lawns growing out of control and dog loose in the area doesn't make it very appealing to potentially new residents
155	did not answer because I am not fully aware of all zoning regulations currently enforce
156	not sure what they currently are
157	we do not need more condominiums that look tacky, cost too much and do not sell
158	Do not allow mega stores or a large retail complex i.e. Wal-Mart
159	Not certain.
160	BIG BOXED RETAIL OUT!!!!!!
161	New development should be more "green" more trees and natural surroundings
162	yard debris atv noise
163	Would like to see zoning commission be part of the community
164	Stop warehouse
165	Green construction and buildings, sustainable preservation of trees. Wall-mart has built green stores-zoning could require them.
166	what is there a bunch of old run down buildings at least the proogis is kept up Etna elementary is really sad looking
167	Enforce building codes that would generate appealing architecture such as brick, stone, signs of a lower height and less light and/or noise pollution. Also, restricting size of buildings and/or acreage of site while maintaining the agricultural appeal.
168	Property upkeep codes.
169	No further commercial we do not want to be Reynoldsburg.
170	Residential area off pike st is a prime example of poor planning
171	No big box stores.
172	no more housing development
173	I moved to Etna township for the rural environment. I would really like to see this preserved
174	No opinion as we are unfamiliar with them.
175	is this for residents or business
176	development should provide more funding for roads and infrastructures
177	do something about your current laws in stead of saying I will check into it. And nothing ever happens
178	Keep out multi family housing, make sure development follow submitted proposal, zoning after property has changed hands, rental properties being trancist mideset
179	a property maintenance code would be nice and increase property values and the overall look and perception of the area.
180	just enforce the rules you have
181	Commercial industrial regulations should be more conducive to esthetics I.E trees to hide dist centers red brick building for similar looks building signs below heights
182	junk cars. no plywood,
183	I do not have enough info to comment
184	no opinion at this time
185	adding dirt to low areas i.e. flash soccer field and people putting pipes in water flow easements
186	?
187	Any more multi-family residences will be a strain on our schools and have a negative effect/appeal to our current single residency.
188	Home owners clean up eyesores along rt 40 no more ware houses no storage places make a boutique shopping town center and park at Columbus and 40 or 310 and rt 40 where Wal-Mart is planned
189	Just help the resident, when a complete is maid not guess this is what has happen before.
190	More consistency-same rules should apply to neighbors.
191	Property should be kept up grass mowed unused cars removed encourage community to pick up trash go green noise ordnance
192	junk autos and trucks
193	I think better enforcement of current regulations would be a good start. I also think consistent enforcement would reduce the appearance of the "good-ol-boy" system that seems to be in place.
194	Don't allow large companies, i.e. ProLogis, to build.
195	implementation of the plans outlined in the Etna township 310 corridor plan but expanded to cover the whole township
196	work trucks - semi or box truck, parked on residential street should not be allowed
197	I am not up to date on what restrictions are in place
198	I have looked at the zoning code I don't know if it is restrictive
199	keep out manufacturing development and big box retail stores keep out liquor stores

200	by having commercial and residential owners maintain basic codes to their properties
201	keep as much farmland as possible if commercial/retail is wanted build over by rt 70
202	assure zoning regulations are well defined and easily enforceable. Assure zoning regulations are enforced fairly and equitably
203	Be very strict and you will keep the trash away. Its a nice place to live don't try to be Reynoldsburg or Whitehall.
204	I do not know what the zoning regulations are or where to obtain a copy of the regulations.
205	Old junk housing.
206	I live here to be away from neighborhood associations, etc.
207	I can answer because I have not read the zoning regulations completely.
208	Not so many development.
209	Need better definition-more enforcement.
210	Limit the number of apartment complexes and housing subdivisions. Bring in more businesses to help tax base.
211	Minimum lot size for developments (1 acre).
212	Keep AG AG, keep residential , keep industrial in park.
213	Cars up on blocks and houses in very poor condition where nobody lives need to be destroyed! Esp. on route 40 by Commerce Park.
214	Noise ordinance.
215	no or less business manufacturing possibilities more retail and restaurant expansion
216	property and building upkeep and appearance there are some junky looking businesses on rt 40
217	Limit residential development.
218	I do not know enough about current regulations to comment on this one I do feel there must be strict enforcement in rural areas to prevent junk build up non mobile vehicles and lawn caring)mowing planting, ect) from getting out of hand
219	Don't know current regs, so I cannot comment.
220	prevent over population traffic congestion too many commercial development especially in residential areas
221	control your workers and have them abide in your rules as regular citizens
222	only zoning the best give people better land uses
223	Enforced. Trustees cannot show up at homeowners home and threaten people. Purchased home that previous homeowners were not in compliance after 4 years the trustees wanted us to do something. The way this was handled was poor. Things need enforced.
224	land owners should be able to sell their property to whomever it should be the choice of the landowner to choose how to develop their own property
225	limit the amount of multi family rentals
226	only in limited growth lets keep Etna a small rural pleasant community
227	higher standers on athletics put a more control tool of zoning in place such as PUDS residential and commercial
228	Zoning changes development only when developer shares costs of schools and infrastructure.
229	don't know.
230	Junk auto parked front, side and back of residential property.
231	Enhanced parameters to preserve rural atmosphere-less commercial, enhance quality of life.
232	Look at Dublin and Westerville for answers! You don't need to re-invent the wheel!!
233	we do not need any new housing
234	by maintaining current agricultural land and using development rights and agricultural basements
235	The Rt. 310 passage from I-70 north to Rt. 40 is a major concern. I feel that the community would be best served by focusing new retail/commercial growth at I-70 and south, then preserving/restoring Old Etna and park area.
236	No bill boards on Rt. 70. Make business on Rt. 40 more attractive. Effort to build sound dampening walls on Rt. 70.
237	each category of development must be fully defined and controlled to provide direction and control in the community
238	A lot of trashy properties and eyesores in township.
239	we need to continue to stay rural and small but with easy effective access to good roads that will take us to restaurants/commerical/ect types of establishments
240	if you cant pass levies on road maintenance you should bring in heavy truck traffic
241	to protect property owners so that manufacturing and commercial home owners cannot hurt property values of homeowners
242	removal of unused vehicles from fronts of residential homes
243	hard question
244	do not allow more homes to be built in small areas
245	continue to enforce the zoning regulations that exist and don't be lenient

246	just have all residents by the same rules stop playing politics and giving special people different rules
247	need more professional image currently looks trashy on 40 west of 310
248	have enough regulation not enough enforcement have no zoning guard towards business residential a business zoning needs to be different
249	Be consistent on size of houses built. Possible park type space with in the housing development. Example-benches by water, trees and flowers.
250	we do not know the restrictive they currently are
251	Not let just anyone in if they have the money.
252	they should just be enforced better
253	size of house and lots and types of water systems
254	industrial and commercial development must have proper adequate infrastructure roadways before building permits/licenses.leases are issued
255	wider sidewalks bike paths street lights standardized types of fences
256	restrictions seem to be too easy to change many parents have become high density residential without neighbors knowing it changed
257	it is a rural area that doesn't need to be to streaked
258	neighborhoods have junk cars load race cars late at night don't zone like a city but at least make areas preservable home values take a hit because of bad up keeps
259	to have control on development
260	See answers to questions 16 and 17.
261	size of lot and house and type of water system
262	Maintain minimum size for residential of about 1,500 square feet.
263	but they need to be more clearly written
264	Stop building houses! Our schools are overcrowded!
265	get rid of junk and unlicensed vehicle keep places respectable
266	Zoning regulations need to be more enforced.
267	I don't know how restrictive the regulations are today.
268	Quit building these mega storage/trucking buildings.
269	For residential-we should never have cracker box cookie cutter housing like what was allowed on SR 310. These postage stamp lots are far to dense adding to traffic problems and overcrowding the school system.
270	no commercial and housing no rentals lot size is extra lots 2-5 acres
271	need more commercial development if residential higher dollar homes custom homes no track housing development
272	if housing development says no privacy fences it doesn't mean to put one up
273	every situation is different and should be treated as so not who has the bigger mouth or the most fur on their hands and someone that knows the job

QUESTION #21

Should the township be actively pursuing commercial development within the township?		
Answer Options	Response Frequency	Response Count
Yes	61.0%	426
No	39.0%	272
<i>answered question</i>		698
<i>skipped question</i>		125

QUESTION #22

Indicate what type of commercial development you would or would not like to see in Etna Township.			
Answer Options	Would Like to See	Would Not Like to See	Response Count
Hotels, Motels	248	427	675
Office Parks	410	264	674
Heavy Industry	67	594	661
Light Manufacturing	431	267	698
Warehousing	310	349	659
Neighborhood Commercial Centers	373	293	666
Strip Malls	207	457	664
Big Box Retail Stores (eg., Meijer,	267	440	707
Industrialized Mega Farms	78	563	641
Other	85	54	139
If you answered other, what other commercial development would			124
<i>answered question</i>			778
<i>skipped question</i>			45

Number	If you answered other, what other commercial development would you like to see?
1	Some type of family entertainment would be well served in the community. A community center for events, hobbies, social
2	restaurants, family gathering places.
3	Banks and restaurants: Max and Ermas, Bob Evans.
4	We have the opportunity in this township to build the best sports complex in the area. From my short time on this earth, 48 years, I understand how children rally around being part of a team sport. It's important all of our community take advantage of our open space to supply a safe area for our youth while providing an income for the community at the same time.
5	Anything to help with tax dollars to the school district. Homeowners do not want to pass school bonds.
6	Family places to eat.
7	Manufacturing and industry only south of US 70.
8	NONE
9	Capitalize on our rural setting and horse farms to.
10	Middle income sr. condos.
11	Restaurant.
12	Family rec. activities. Commercial development targeted at serving local families. Our kids leave this area for entertainment, as do the adults. Keep that revenue here.
13	Wal-mart.
14	Parks.
15	Restaurants.
16	Parks with walking, hiking, biking trails.
17	Restaurants, i.e. Applebees, Bob Evans, etc.
18	Hotels, motels at I-70 only; family restaurants.
19	more restaurants
20	No strip clubs/bars etc. No adult stores etc.
21	Restaurants (stand alone) or as part of a strip development.
22	None.
23	recreational opportunities
24	restaurants
25	Farming and parks.
26	None!
27	Restaurants
28	Expand industrial park on Rt. 40.
29	Cabelas @ 70 and 310 south east corner.
30	Family restaurants.
31	near I-70 and 310
32	Traffic light at Rt. 40 and Columbia.
33	restaurants
34	entertainment (movies, books, parks ect.)
35	senior center/housing
36	Restaurant not fast food or pizza joints
37	Coffee shops, bakeries, flower shops.
38	walmart

39	Fast food burger king, White castle, taco bell
40	Rec center, swimming pool (for schools and public).
41	Restaurants.
42	Quality restaurants.
43	Restaurants.
44	Hotels/motels-C.
45	Parks.
46	Parks.
47	JEDZ's are a joke, big business get benefits with employees and tax base suffering. Using the increase in jobs as an excuse for development is a "wool over the eyes" mentality. Big business will come if it is a good deal for them only.
48	Restaurants
49	dine in restaurants @ 7- and 310
50	rec center
51	Restaurants
52	Whole foods home depot arbys burger king chipole. ect
53	Parks and play grounds
54	Restaurants.
55	Local farm market, maybe a "you-pick" farm.
56	restaurants
57	medical facilities
58	developed the park we already have
59	restaurants grocery stores
60	High tech industrial (solar panel prod ect)
61	restaurants (not fat food)
62	Restaurants
63	Restaurants
64	Not really commercial-restaurants.
65	restaurants
66	Full service restaurants.
67	Wildlife mgt. or preserves.
68	Restaurants.
69	restaurants
70	More restaurants
71	Restaurants
72	Leisure (gold course parks ect.)
73	I would like to see no further commercial development
74	Green-sustainable-non-polluting and no light pollution!
75	Restaurants.
76	Restaurant.
77	Quality restaurants
78	A meijer would be nice. No walmart
79	restaurants but not fast food or pizza places
80	Kids activities recreations
81	physical fitness centers
82	Restaurants, library recreation centers like 4's and exercise place
83	shopping private businesses
84	restaurants
85	restaurants
86	restaurants
87	as noted above also nee a gas station at 310 and 40 or Columbia and 40
88	restaurants
89	Something perhaps for entertainment purposes such as a mini-golf, theatre, bowling alley, etc.?
90	Household recycling center, Green jobs - building solar panels. Any newly constructed office/industrial buildings to incorporate renewable energy sources; solar panels, wind turbines.
91	sit down restaurants bob evens chipole
92	fitness center
93	restaurants
94	restaurants
95	Restaurants
96	race track
97	restaurants
98	Convenience stores for neighborhoods but must blend into the developments decor-no strip center.

99	Restaurants.
100	None.
101	no commercial farms like egg farms or livestock
102	Restaurants.
103	Public recreation type businesses examples go carts batting cages water park
104	Chain restaurants, i.e. Red Lobster, Chilis-some not available on east side-Reynoldsburg.
105	good sit sown restaurants
106	Restaurants
107	Senior housing, medical services.
108	Hospital, medical, branches of universities. Entertainment venue for teens/young adults.
109	Nice restaurants, supper clubs.
110	Restaurants home depot or lowes restaurants not fast food
111	Arena or convention center.
112	Engineering services
113	movie theaters restaurants ect
114	Restaurants-Bob Evans, Max and Ermas, Panera Bread, Chipotle, Chinese restaurants. Banks, urgent care, T.J. Maxx.
115	Restaurants.
116	Restaurants
117	Restaurants.
118	encourage small mom and pop business
119	Restaurants-set down type, not fast food.
120	Casino.
121	Restaurant/bar/bowling ally/movie theater.
122	Major restaurants=upscale
123	parks to see wildlife
124	recreational areas parks wildlife areas, riverside development

If you answered yes to any of the above commercial development, would you prefer to see the building in a specific district?	
Answer Options	Response Count
	317
<i>answered question</i>	317
<i>skipped question</i>	506

Number	Response Text
1	yes
2	SECTION C2
3	Yes, a nice developed area with similar requirements for exterior would be great.
4	B1, C2
5	Best spots !!!!
6	Any section is fine.
7	This is for the Big Box Retail stores. Etna doesn't need a Target or Wal-Mart - Sam's Club b/c of the close proximity to the Pickerington/Reynoldsburg location, but a Giant Eagle would serve the area well. Giant Eagles are generally very clean and well kept stores and can be built stand alone w/out bringing in a strip mall. I do think the only area that would be suitable for such a store would be across from the Pro-Logis Industrial park.
8	B1 & C2
9	Wal-Mart
10	At the Etna Corporate Park only.
11	No.
12	Yes Etna Industrial Park.
13	D1 and C2 for sure. It is nice to have the commercial development by the freeway but I would not go to far back from Dairy Queen since the woods are right there and they are nice to keep. Then maybe some development in D2 as well and A2
14	D1, D2, A1, A2.
15	C-1.
16	Yes, where they are now.

17	Along 40.
18	Restaurants-not fast food.
19	Yes. If you can organize the open space in such a way that reflects a well thought out plan vs patch work of growth with different zoning districts, it will appear that your committee took the time to get the job done right the first time.
20	Yes RT 13 corridor.
21	No.
22	On route 40 or south of US 70.
23	Develop the commercial interests that support a quaint B&B/horse riding community:
24	Not really particular as long as development appears planned and organized. Set exterior limits or guidelines so Etna doesn't turn into Obetz or Grove-Tucky.
25	Yes-on Rt. 40.
26	On a four-lane highway.
27	Yes, I'd like to see it all centralized in one area so that we keep the rural feel elsewhere.
28	Yes-hotels on 70 Big Box only on State or Federal Hwy.
29	Here it will bring in more jobs.
30	Yes-near freeway.
31	Build along Rt. 40 where the roadway can already accommodate light increase in traffic.
32	Near 310/70. Corner area 310/40 west side 40.
33	Yes.
34	Yes.
35	Yes.
36	A2 and B2.
37	B-1 and C-1.
38	C-2.
39	Yes, there should be designated commercial areas and separate residential areas.
40	Off 310 and 70 or on 40 just w/ distinct zoning.
41	Along Rt. 40 and Rt. 310.
42	No.
43	Section C-2.
44	yes, c-1 and c-2
45	if possible in our area close to transportation but not close to residential
46	along main street rather than back roads
47	Yes-310 at Rt. 40 or even at 310 and I-70.
48	Clustered together w/ architectural consistency.
49	Rt. 40 corridor needs attention-convenience store.
50	don't know
51	No.
52	Close too 310/ 40 area
53	Yes-along the National Road corridor.
54	between main and broad
55	In and around SR310 and I70
56	along rt 40 just east of mink rd right now there are some pretty tacky looking places along there
57	one retail area not multiple areas
58	on main roads
59	on the 310/40/70 corridor
60	No look a certain way.
61	The commercial buildings should be kept together, but I'm not sure where.
62	Wal-Mart at 310/70 exchange.
63	Yes on Rt. 40.
64	close to areas already developed or continued areas
65	just be careful where and how much
66	yes with restriction that fits that zoning area
67	No.
68	C-2.
69	Sure.
70	Only along 310 and/or 40.
71	No.
72	near 70
73	section 2
74	no sure just placed for traffic, noise, ect
75	Yes.
76	Section C-2.

77	No.
78	Light manufacturing.
79	No.
80	Along Rt 40.
81	310 corridor eastside south of 70.
82	Yes.
83	yes near 310\$ i-70
84	B-1, B-2, C-1.
85	RT 40,Rt310, Watkins rd
86	A1,B1,B2,C1,C2
87	Near ProLogis.
88	Motell70 and 310 offices anywhere Lt man and warehouse prologs park
89	Yes.
90	Don't know.
91	No.
92	The route 40 (main) and 310 corridors
93	C-1
94	Yes.
95	On US 40.
96	yes
97	yes
98	Yes, planned growth and areas are a must!
99	Yes-planned districts.
100	Yes.
101	B1 C2 D2
102	Not really.
103	Yes.
104	yes
105	No.
106	No.
107	B1
108	No.
109	Section B1, B2, D1, D2, (as shown on page 1)
110	Northeast side of Rt. 310 and US 40.
111	near i-70 and 310 exit along 40
112	Yes.
113	Yes.
114	yes
115	Did not answer Yes, but if there is to be development which I know will come in the future, keep it in a specific area. Don't mix residential and industry, need to keep property values up.
116	Industrial Parks.
117	Yes, Wagram, Etna, freeway.
118	Yes-close to/just off of I-70. NOT next to/by subdivisions.
119	South of Rt. 40.
120	C-2.
121	Yes.
122	Yes-near 310 and I-70 or US 40.
123	Does not matter.
124	Yes.
125	Yes.
126	No.
127	on rt 40
128	No.
129	light MFG and warehouse were current industrial. park hotels motels on rt 40 between 310 and tollway
130	any
131	No.
132	c1
133	Not necessarily along RT 40.
134	yes
135	Yes the township comprehensive plan should identify such commercial areas within its boundaries, specified so that they do not detract from the residential, but rather enhance.
136	along SR 310, national rd and at I70 interchange

137	More restaurants would be nice not just bars and pizza. Shops, definitely not Wal-Mart but Target would be nice.
138	yes
139	Does not matter.
140	along major roads
141	Yes-C-2, other B-1 only.
142	near 310 and 40
143	on rt 40 and amin street and broad street
144	avoid crowding adjacent residential areas
145	no
146	yes the Etna corporate area
147	south of 70 in C2
148	310 and 40 +310 and 70
149	south east of I70/310
150	Yes.
151	No.
152	Yes-contain, i.e., Etna Park area.
153	Big box, at freeway exit on Rt. 40.
154	Yes.
155	Yes.
156	Yes.
157	C-2.
158	Yes along 40 keep the truck off the back streets.
159	Areas served by major roads.
160	Yes.
161	Around 70/310.
162	Yes C or D.
163	No Opinion
164	yes
165	Not known (I70, St Rt 310)
166	No building should go where ever best option available is
167	Office parks near free way light manf. where it correctly exists no east of 310
168	where ever
169	Yes away from schools/subdivisions and only if the roads and other infrastructures can handle the development
170	off 70 only
171	Yes.
172	yes
173	Yes.
174	Yes in already zoned areas but limited
175	No.
176	Industrial park similar to current on in Etna
177	By SR 310 and I-70.
178	along 40&310
179	C-1/D-1, C-2/D-2
180	St Rt 310 Rt 40
181	all with the retext of a comprehensive land use plan and develop place
182	everywhere
183	b2
184	Between Mink Rd and 310 along US 40
185	Yes. I live not far from the commercial project off of main street just outside of Etna. I consider it a successful project. Well kept and decent looking. Not bad neighbors.
186	probably, but not sure which one. I would like to see Etna increase the walkability of the community.
187	b1
188	I believe the above should be built along our major arteries Rt. 40 rt310 and maybe one for two townships rd like mink and York
189	Non residential
190	Big box retailers in the areas adequate to handle traffic.
191	Non-residential
192	A, B and C.
193	Yes, section A-2.
194	Off 70.

195	yes where everything pretty much is now keep things along rt 40/rt310 and close the free way exits
196	No.
197	Yes, keep light mfg., warehousing and office park in existing commercial areas.
198	west of 310
199	between refugee and main same as other park
200	The areas already zoned for warehouses.
201	Industrial parks
202	Yes B-1, B-2, D-1, D-2.
203	Sec. C-1 a little grocery store
204	yes industrial parks
205	industry warehouse and manufacturing should stay on rt40 not spread around
206	310 & 70
207	we already have an industrial park. Why not other business in the same area?
208	yes c2
209	No.
210	None comes to mind.
211	Yes.
212	yes close to the 310 area
213	Yes close to 310 and sr 40 and i70 area
214	Western Etna Township.
215	No.
216	major highways 310/40/16
217	on main roads only
218	Yes, Rt. 40.
219	Yes, I-70/310 corridor.
220	Yes.
221	Route 40/ Palmer Rd./ Route 310
222	Near I-70.
223	North of 70.
224	C1-D1
225	No.
226	310/70
227	Office buildings grocery would work south of 70 on 310 area
228	just not near housing as to lower values
229	eastern edge of township
230	The industrial area along rt 40 it is a federal highway
231	I answered no but isn't this question a bit behind it appears a district has already begun to be developed
232	Section C2
233	something already zoned commercial as opposed to rezoning an agriculture zoning
234	Along us rt 40 along sr 310 after an o70 interchange is completed along tollgate rd by along I mean large tracts set back from the roads in a business park setting
235	C-2.
236	Yes.
237	Hotels/sport complex near freeway
238	Yes.
239	Anywhere to bring more tax revenue for all parties.
240	I would expect to see the office parks closest to the Prologis area, and the other Big Box and strip malls close to I70 on 310, or just off of Route 40.
241	No specific district.
242	A2
243	not close to residential access off 40 or 16
244	yes, identify the areas with adequate roadways and butters
245	at or south of 40
246	Main and Watkins and 70E by the Speedway and BP or Duke.
247	Along 40 not 310, unless it is south of 70. The area on 310 south of 70 would be ideal for commercial dvlp. and could help businesses for Etna due to traffic.
248	Along state route 40-big box retail-zoned as a permitted use along state route 310-small retail unless widening occurs.
249	No residential/commercial mix.
250	No.
251	Keep them on RT 40 where there is good access.
252	Yes.
253	Yes.

254	businesses like the sop farm on Mink north of refugee south of broad nursery tree farming
255	Yes.
256	no but not wherever without tax abatements
257	D1 or D2.
258	Each category should be located for location to roads that will be beneficial for community and businesses. My only request is that there is no additional traffic lights congesting traffic zone location on secondary roads already established near highways not on highways
259	Yes-Rt. 40/310 area.
260	Yes.
261	rt 310 area 70 Pataskala
262	Etna Corporate park
263	Along Rt. 40.
264	yes along rt 40 and by freeway not in old Etna
265	No.
266	No.
267	Yes, C2.
268	Yes.
269	C or D.
270	Section C2 on previous map.
271	near interstate
272	Yes.
273	yes, surrounding Etna village limits near I70 40 and 310
274	At I-70 and south, preserve/restore Old Etna.
275	yes keep to what is already committed prologis area
276	Yes only in the industrial park only.
277	No.
278	none should be close to homes
279	Not necessarily.
280	Stay close to major highways.
281	along rt 40
282	Yes Rt. 310 area-Rt. 40.
283	yes more near the center of town
284	310&40 310&70
285	On 310 between 40 and 256.
286	Not on 310-leave it on Main or Broad St. Stay away from neighborhoods.
287	near freeway no need to make 310/40 any longer
288	Yes.
289	Yes.
290	restaurants
291	Keep warehousing together.
292	No access (traffic).
293	by freeway I70
294	no
295	not sure that we have an opinion
296	yes out a little bit from the 310/rt 40 area more out towards the school or farther out
297	No.
298	yes
299	C2.
300	south of 40 west of 310
301	See big box above.
302	Along route 40 west of 310.
303	any district as long as it conforms to the already established character
304	B1 and C1
305	Yes.
306	Near where warehouses now are.
307	Yes, Rt. 40 and of 70.
308	(310 and 40) C-1 and C-2.
309	Not real close to residential housing.
310	70-310 corridor.
311	No.
312	Yes, mainly areas where commercial development has begun.
313	No.
314	

315	walmart
316	off of I70 and 310
317	yes western Etna

QUESTION #23

Future land use plans can be used to protect certain features of the Township. Sometimes preserving those features interfere with private property owners' rights. In the following question rank 1-10 how important each of the following are to you. A ranking of 1 indicates the most important item and a ranking of 10 indicates the item of least importance.

Answer Options	1	2	3	4	5	6	7
Preservation of Creeks	36	52	44	47	50	43	55
Protection of Wetlands	24	35	36	41	44	48	39
Protection of Steep Areas Prone to Erosion	2	10	22	30	25	40	50
Preservation of Well Quality	39	41	49	36	43	41	40
Protection of Rural Atmosphere and	113	21	37	37	47	46	29
Protection of Air Quality	51	76	66	53	41	40	25
Protection of Road Right-of-Way	9	14	16	26	25	36	43
Control of Noise Level	36	51	40	56	38	34	43
Protection of Ground Water Supply	76	75	58	45	42	31	25
Storm Runoff Control	18	28	35	32	50	41	53

answered question
skipped question

Answer Options	8	9	10	N/A	Rating Average	Response Count
Preservation of Creeks	32	34	12	0	0.00	405
Protection of Wetlands	49	45	41	0	0.00	402
Protection of Steep Areas Prone to	74	79	72	0	0.00	404
Preservation of Well Quality	30	39	45	2	0.00	405
Protection of Rural Atmosphere and	24	25	23	0	0.00	402
Protection of Air Quality	22	19	7	0	0.00	400
Protection of Road Right-of-Way	57	66	105	1	0.00	398
Control of Noise Level	24	33	50	1	0.00	406
Protection of Ground Water Supply	29	11	8	0	0.00	400
Storm Runoff Control	60	49	34	1	0.00	401

answered question 413
skipped question 410

QUESTION #24

Do you support or oppose the use of flag lots? (A flag lot is a land parcel having the configuration of an extended flag on a pole. The pole represents access to the site that is usually located to the rear of another lot fronting a main street)

Answer Options	Response Frequency	Response Count
Support	47.6%	343
Oppose	52.4%	378
<i>answered question</i>		721
<i>skipped question</i>		102

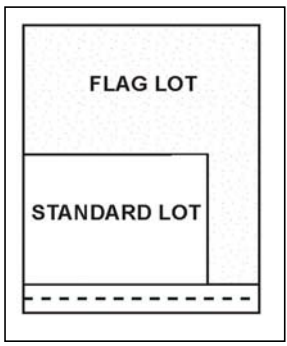

QUESTION #25

How concerned are you about the following development changes?					
Answer Options	Very Concerned	Somewhat Concerned	Not Concerned	Rating Average	Response Count
Increased Car/Truck Traffic	467	269	52	0.20	788
Road Frontage Split into Building Lots	239	364	149	0.59	752
Business Development	276	344	141	0.56	761
Industrialized Mega-Farms	426	198	137	0.54	761
Home Occupations	180	293	270	1.09	743
High Density Housing	561	179	32	0.12	772
Disabled Vehicles and Unkempt Property	529	187	64	0.25	780
Billboards/Signs	266	340	156	0.61	762
Other (please specify)					28
<i>answered question</i>					798
<i>skipped question</i>					25

Number	Other (please specify)
1	crime from high density housing
2	dumping trash
3	Light pollution.
4	rights/freedom
5	litter
6	Police presence.
7	Reynoldsburg school district building
8	Wal-Mart.
9	Lots of trees, animals, open fields. Etna Township used to be these good things.
10	Road maintenance.
11	walmart in town
12	Increased crime.
13	large retailers
14	police coverage
15	Crime
16	bars and night clubs
17	school system
18	Gang activity.
19	destroying rural atmosphere through clear cutting woods of hopeful developers
20	Light pollution.
21	Development.
22	Trustees doing the right things.
23	additional storm water run off
24	Obscenely loud music; teenagers playing in streets late at night.
25	lack of sidewalks or safe walking zone to MIS/HS on Watkins Road
26	speed limit on mink between national rd and refugee
27	Property not maintained.
28	school system

QUESTION #26

If you marked "very" or "somewhat" concerned on any of the above items, would you be willing to support more strict zoning and/or design standards in an effort to better plan and control such problems?		
Answer Options	Response Frequency	Response Count
Yes	93.3%	725
No	6.7%	52
<i>answered question</i>		777
<i>skipped question</i>		46

QUESTION #27

Do you feel it is necessary to plan for open space/public parks?		
Answer Options	Response Frequency	Response Count
Yes	89.9%	710
No	10.1%	80
<i>answered question</i>		790
<i>skipped question</i>		33

QUESTION #28

Please rate the quality of the following:					
Rating					
Answer Options	Excellent	Good	Fair	Poor	Response Count
Township Road Maintenance	142	461	124	34	761
Snow Removal	171	397	147	52	767
Culvert Repair	56	410	166	32	664
Sign Repair/Replacement	94	460	134	16	704
Road Safety (Visibility/Speed)	82	472	139	38	731
Mowing Public Areas	107	469	141	15	732
Zoning Enforcement	52	359	202	62	675
Emergency Services (EMS)	204	430	61	6	701
Fire Protection	223	420	63	6	712
Law Enforcement	118	392	162	49	721
Garbage Collection	230	436	59	12	737
Telephone Service	115	392	122	81	710
Cellular Coverage	128	391	146	63	728
Recreation	25	216	278	174	693
Parks	31	244	262	165	702
Public Library	67	300	165	118	650
Electric Supply	112	425	135	49	721
Public Schools	77	439	151	40	707
Internet Services	100	386	148	62	696
Township Government	48	381	201	56	686
Central Water Supply	69	374	167	78	688
Sewage Systems	70	394	149	65	678
Recycling	21	183	171	296	671

Would Support a Tax or Fee to Increase or Provide the Service?			
Answer Options	Yes	No	Response Count
Township Road Maintenance	192	276	468
Snow Removal	150	305	455
Culvert Repair	71	343	414
Sign Repair/Replacement	55	356	411
Road Safety (Visibility/Speed)	92	326	418
Mowing Public Areas	67	343	410
Zoning Enforcement	92	324	416
Emergency Services (EMS)	193	243	436
Fire Protection	200	235	435
Law Enforcement	201	242	443
Garbage Collection	51	365	416
Telephone Service	32	384	416
Cellular Coverage	40	372	412
Recreation	154	276	430
Parks	178	259	437
Public Library	137	287	424
Electric Supply	52	358	410
Public Schools	149	286	435
Internet Services	40	368	408

Township Government	59	344	403
Central Water Supply	82	336	418
Sewage Systems	69	348	417
Recycling	120	322	442

	Question Totals
<i>answered question</i>	787
<i>skipped question</i>	36

QUESTION #29

For those items rated less than GOOD, do you have suggestions for improvement?

Answer Options	Response Count
	362
<i>answered question</i>	362
<i>skipped question</i>	461

Number	Response Text
1	you need to get out and find out what is going on with things
2	Sheriff enforcement is adequate, but they have a large area to cover - and crime is on the rise in my area. Public schools are not getting support from the people. Education on how the current funding is wrong and
3	FOR A CERTAIN AREA OF PATASKALA (SECTION C2) ONLY ONE HOME PROVIDER IS AVAILABLE-EMBARQ. MAKE DEALS SO OTHER PROVIDERS CAN SERVICE THE AREA SO RESIDENTS CAN HAVE A CHOICE.
4	Builders pay a premium to schools for every new build (per unit)
5	Curbside recycling (would pay for it if needed). As far as parks/rec go, I think it just takes money and most people won't spend it. Planning greenspace and development so Etna township isn't just some place you drive through to get home probably just comes down to not having enough money to execute. And widening 310 to 5 lanes will NOT improve our quality of life....I feel it will detract from it. 310 is not busy unless it is rush hour, and more lanes during that time will not help traffic because everyone is going to and coming from the same place (home and to I70) More lanes between the two will not change anything except make it a cluster like 256 south of I70.
6	Need to develop more areas into parks similar to Metro Parks system. Would like to see bike/walking trails considered. Would like to see a recycling program instituted alongside the regular trash pickup. There is a lack of speed limit signage on Mink Street between Fairfield County and Broad Street which leads to a lot of confusion.
7	Water is hard, and cost way to much
8	Include recycling bins to put out on trash day. Build a 24 hour gym. I have had 3 different cell companies, AT&T, Cingular, and Verizon but still continue to lose calls. I lose power too easy, during the last ice storm it was out for over a week, but other neighbors had power...apparently, I am on my own transformer box, which always makes me a low priority. Also, Insight is the only cable company that provides service to the area, it would be nice to have another option, especially since they will service Pataskala.
9	The price we pay for water and sewer is crazy. I lived in other areas, Fredericktown, Columbus, and what I pay per month here is what I used to pay for three months. I feel we are being ripped off and taken advantage of. Now their raising rates again without our consent. I'm seriously thinking of going back to using my well water inside of my house.
10	I have read and watched suggestions for improvement on all of the items and they go no where since there are too many chiefs in township government and not enough team players. Also watched and see too many "favors" for friends and not enough "What's good for whole""Lead by example" attitudes. I have lived in the area all my life with the exception of a few years prior to my current arrangements and other than the industrial eye sore and a couple of fast food stores by the freeway this area has went no where developmentally and provides no benefits to its residents.
11	It would be nice to have a park that was close by to walk. Public library needs many more books to be available. Would be nice to have a wider selection of telephone and internet service providers like AT&T.
12	The resurface has done well on S. Taylor Road consider using it elsewhere.
13	Small parks in subdivisions.
14	Better law enforcement.

	Our schools are pitiful. There is not enough education area for our children. Also the system is not very strong either. The neighborhoods look run down and people are not being held accountable. There is nothing to do in this area with my family. No library, the pool is not very nice, no recreation areas, no state parks. We drive out of the area to do fun things. Roads are bad in the winter and the sewer and water bill is atrocious.
15	No.
16	No.
17	Start a recycling program. Phone service-allow more competition. Parks-are there any? Perhaps better communication about them if there is.
18	More options for heating (gas); phone service.
19	Provide a second collection bin for a second round of collections for Recycling products.
20	No.
21	More educated people in leadership and committee positions. Stop catering to developers and big business.
22	Lower water/sewage rates.
23	Sewage system is not available to me or water why?
24	Put zoning police to work and stop the junk yards in my area.
25	I would like to have more choices available for services like internet and gas.
26	Need trustees with vision and central government for township with teeth. Violet Township in Fairfield Co. offers good and bad examples of how to run a township.
27	No. First 2 question marks are because we live on a state route and they handle snow removal and culvert repair. The balance of question marks are because I have no knowledge of zoning regulations or what the quality of schools; and no sewer.
28	Get people to get their heads out of the clouds and understand that this stuff doesn't pay for itself.
29	Lower speed limit in residential areas such as south half of Summit Road to 35. Keep rural roads and portions at 50.
30	Decreased water/sewage costs.
31	They need to be on top of it especially when it snows and then schools are closed. We need more patrolling in our neighborhoods. Always trash outside of dumpsters. When it rains the phone lines are down. We need a place where kids can go after school or summer have something to do. Keep them out of trouble. We need one here in Etna Township. When we have snow storms and no electricity they need to work faster to regain back service.
32	No.
33	Inquire at other local entities that have been able to build more robust parks and rec centers to determine how funding was secured. (Canal Winchester, Worthington, Dublin, Pick etc.)
34	I don't have the answer or a suggestion. It takes \$ and one must be willing to pay.
35	Water is expensive.
36	I haven't noticed where the Etna Library is... or parks that are fun for the whole family.
37	Request funds from the govener of Ohio.
38	Need a new school superintendent with a "plan" for fixing the school. Also need more public parks and protected areas.
39	Need a park with playground equipment.
40	Collection of recycling at homes.
41	In some cases I am not really concerned about cellular coverage-I definitely don't want more cellular towners. I would like to see more enforcement of traffic lawas on 40 but I don't see how Etna can effect that since that is state and county.
42	Dumb question no new taxes-better service needed from most all checked items.
43	Just keep doing what it is being done to keep service good and to relize that it is people who get the job done, and to helphoses people in their jobs to the point where improvements can be made to a higher level
44	Ditches on road side and road width = problem when large vehicles pass. I.E. trucks and farm equip. Maybe the turn roads can be wider and berm area. Phone lines are a joke. Electrical lines need upgrade due to growth-new areas are ok-but old suffer.
45	In general i oppose taxes because they are too high already, especially schools. Government needs to becpane more efficient and do a better job with the funds you already have
46	More visable show of law enforcement. Lack of parks and rec programs-no fedder programs for high school sports. Township gov. is improving-in past too much in-fighting. No recycling program with rumpke
47	We would like to see yards that are unkept be warned so that the owners take measures to mow their lawns. Also, we have experienced a number of problems with Embarq (phone service).
48	ack of sheriffs response time is very poor
49	more visible police protection, easier access recycling capacity
50	Rumpke needs to include recycling for residents like theu do in other communities. Zoning enforcements need to include

51	there is no law enforcement, recreational facilities, library or recycling efforts in etna,so anything more would be an improvement. A cellular tower in the area (oradditional towers)would certainly help with cell coverage
52	if you look at those areas it would be aparent
53	always first cinderation is to increase taxes why not look at other things like the commercial or housing developments paying costs
54	havent lived here long enough to form a good oninion (fair)
55	use funds more wisley
56	zoning enforcement i want my neighbors to deare their yeard and their are other people in the neighborhood also
57	the mindset of taxes tax increases needs to be changed more accountability on the part of all public servants ect.
58	Offer recycling through garbage collection services. Extend city water to rural areas.
59	No development, no warehouses, NO WALMART!!! I moved to the country/rural area for a reason. No traffic, no crime, no Walmart!
60	Do not have small gravel in road salt. It makes a mess and damages cars.
61	i would trust the township trustees being more open to the public opinion
62	the high amount of taxes are poor for this area with the increase in number of homes, unfortuantley no improvement or increase in service to residents
63	this survey came out just a few months after 40 was repaired which was needed for years. So good leans to fair 40 hardley evergets cleared of snow and ice everyone lame so im not sure where they go. the colvert in my front yard has never been checked to mu knowledge in 9 years could have a choice in phone embarge almost has a monpoly we have to go to reynoldsburg for parks and rec. activites we are paying a surcharge/assessment for the new development to tap existing sewer and they arnt
64	when they do bridge/road work they need to make the work of covering over it smoother its like a bad speed bump
65	water and sewer rates are very high no parks or recreations
66	Education and enforcement. What recycling?
67	Build a sheriff substation in Etna. Find a way to lower water bills.
68	recyckng things that are not to costly where the cost out weighs the benefit
69	No.
70	For a public library-a local branch of the Columbus Library would be very good.
71	Parks are in poorly watched areas. I don't feel safe taking my kids alone to the one by the pool or the one way back behind the neighborhood off Broad.
72	Repave Palmer Road. Need more options for internet service. Need sound wall at freeway and storm sewers in Russell Heights.
73	Better "advertising"? For recycling. Put a sign up on 310 directing folks to the recycle bins. No one knows that they're there.
74	Modern internet services, cable.
75	quicker response from the sheriffs office
76	Recycling should be mandatory. Services south of SR 70 are fair-companies are limited (i.e. Sprint).
77	we dont see snow plows on trail east or the side streets what the story pool service from etna twp not clean what police department services etna twp is it sherff or pataskala police
78	Offer an alternate source for trash collection. Attempt to pass a parks levy to build a park/recreation center for the community.
79	more enforcement aep more diligence electric service better school administration
80	Currently do not offer home recycling, would like to see this.
81	Enforce zoning once its in place.
82	Since I pay property tax I should have roads cleaned and see more law enforcement rounds in my area. Kids are constantly parking in this area and parting. Sherriffs not doing anything!!
83	I can live with the potholes (Rt. 40 was recently re-done, so it is great now). I can live with the snow. However, a light needs to be installed at Columbia and Rt. 40. I was told Cumberland/Orchard Glen was supposed to pay for one if ODOT deemed it necessary. I spoke with ODOT and it is necessary. There is an elementary school on Columbia, there have been several accidents.
84	more of them
85	need white lines on edges of all roads very hard to drive at night when PRG going to take the extra is a rip off
86	The questions should have "unknown" or "no opinion" as a choice for an answer.
87	Increase number of parks, expand telephone options.
88	Recycling pick-up plan w/ garbage like Granville has.

89	The school disitric needs to keep promorning people to vote the levies and also eveluate the lessons so that people can feel confident in the education their children are receiving
90	Need better phone service always problems.
91	Set up recycling, make part of garbage removal-educate, educate, educate!
92	More park development
93	The mis-deeds of the past weigh heavy on the present. Money (taxes) does not cure all-people do. You must 1st develop a trust with the people.
94	Mostly these are items that dont really exist in the township. Police coverage is a problem.
95	need recycling
96	We have extremely limited recycling options in this area. Everyone should have easy access to recycling. Our schools need money. I would support a school levy. Our neighborhood has NO snow removal.
97	Need for a cellular tower embro needs to provide rural dsr at stronger costs
98	We need to collect and keep a bigger % of our tax dollars for these items.
99	keep watch on culverts keep more green spaces in newer subdivisions recycling station for can glass paper in etna
100	main roads should be a priority for snow removal and maint but secondary roads need addressed also. Both are lacking
101	Township needs to add glass collection at the recycle collection center
102	Would like to see collection center forrecycable waste ie cardboard plasitis glass ect.
103	No.
104	Run the sewage line under US 40 to et to the south side homes.
105	Again a bike trail or walking path would be wonderful. A dog park would also be fantastic.
106	Easements and setbacks for greenspace, land for parks.
107	Do what is necessary to improve service or condition.
108	Provide better service, roads are not maintained well, snow is not removed in a timely manner, township is very dirty looking, trash along the sides of roads, vegetation not managed, parks and recreation areas are not well maintained, there is no recycling program.
109	Better presence of deputies on my road. There would be less speeding and recklessness.
110	Law enforcement-more coverage. Telephone-more options. Recreation-Areas for little kids to play. Recycling-need garbage man to pick them up-our facilities are fine but annoying to make the extra trip.
111	Telephone service really needs improvement.
112	Always room to do better.
113	Mandate recycling at no cost to citizens. Refuse companies should provide the service free as they would profit from it.
114	I believe the schools should charge out of school district students to go to school. Township government to do more investigations and less fighting among one another.
115	Why don't we offer recycling? When US 40 was divided, median usually had tall grass, limiting visibility when making turns-mowing needs to be done for safety reasons.
116	No.
117	No.
118	More cell phone towers on Watkins Road south of interstate 70. More bike paths.
119	With the amount of flood plains in our district I would expect culvert repair to be more important.
120	Include recycling w/trash pick up. Get another option for cable/tv/internet the only option i have is insight. Add more cell towers-I have had at&t verizon ans sprint andstill lose calls daily
121	Invest in some land for future parks to offset wearhouses. Water quality really needs improved a lot. (Smell and hardness.) Both bad. Introduce private recycling company.
122	never seen zoning enforcement, only one recycling area and havent seen any signs fpr more
123	Rumpke needs to offer recycling.
124	The township should involve more public opinion and support to provide for volunteer services and brainstorming and committees to devise plans and ideas.
125	Library-I put poor because I'm not sure if we have one. Recreation-not really aware of much. Parks-only know the one in the center of town. Recycling-we dont have any on any streets.
126	a bike path would be great to improve the parks and recreation
127	Snow removal, identity residential pathways and improve timelines use care to avoid property damage therefore wasting tax and create better mowing schedule being recycling program enforce zoning concerns where property values are at risk i.e. "eye sore" properties and trash and junk
128	Regarding recycling-it would be great to renew contract w/ Rumpke for curbside recycling. I recycled when I moved here and then contract was not renewed. We should give people the option of curbside recycling.
129	TV, cable, telephones frequently do not work. Power outages for even a minute occur too often.

130	looking into securing more county police coverage by buying more manpower og forming a township police agency through impacy fees on future development or income tax
131	Georgian drive needs to be zoned correctly
132	Children want to meet expectations, go back to basics in schools, get higher goals and require students to meet them. Have some sort of serious screening before hiring "superior" teachers. Require them to meet goals too. Water doesnt taste good sewage too expensive. Recycling dosent exist
133	Recreation may be an issue of awareness
134	need to offer curbside recycling
135	snow removal was better last year. Zoning houses seem in disrepair there is no recreation activities. How about a bike park water prices are outragous there needs to be a home recycling pick up w/out additional cost. If they are selling my recyclables i shouldent be charged
136	new leadership
137	I would live more pressure put on the resodents to recycle. Im relatively new to the area are threr any parks? Dog park? How about a bike/walking path?
138	the library needs a new building in a new location on the main rd where it can actually be seen. It is out of place in a residential neighborhod. Maybe it can be used as an after school rec center or for collage classes offered by C-TEC or some other college. It is extreamely out dated, old, ans musty inside. It is embarrassing to see a public place used for educational ans informational so run down inside and out. Shame on Pataskala for allowing this . If town hall has a face life way doesnt the library. Someone should donate land to build a new one
139	Build a park like blacklick with running/bike paths. Zoning remove some of the junk around etna
140	Water ans sewage prices are way too high would like nice basketball courts like in hebron I believe it is evens park in hebron, THat wouls be real nice walking/bike path on refugee road to the high school
141	as for cellular services need more satillite towers
142	This twp. needs to manage\$ the same way residence do. If you wouldn't have created overcrowding in the schools by allowing the subdivisions-any idiot konws property taxes take time to catch up AND they don't cover the COST for education much less anything else. You did it-now you can figure out how to fix it. You wouldn't listen to the people. Don't ask US to pay for what YOU allowed to happen.
143	Building add on to building not approved.
144	No recreational activities, one small park.
145	Cable access would be nice. Recycling exists here?
146	More parks/family activities. Bigger school!
147	Do more with less and make the system more accountable of it's current spending and open to new ideas as to improving operations.
148	We need the electric transformers replaced-old. Old signs need taken down-no longer usable.
149	More for kids to do-they dont recycle and I believe they should. Would like to be on city water not well.
150	Not at this time.
151	Have an open meeting so to discuss the options with all residents. Evaluate public services such as roads, snow removal, Law Enforcement. Establish our own Township Full Time Police Department.
152	Take AEP to court for not trunning trees very well build a park on western and eastern township
153	EMS fee based on non residents IE runs to 170
154	With the groeing of senior who are unable to properly exercise their dogs a fenced dog park would be great
155	I just think the street could look a little better ans cleaner. We need many more parks ans fitness centers
156	Local drop off sites that are conuinient
157	Snow removal start removing snow as it starts to build up instead of waiting till the next day to start. Possibly hire larger crew to cover more roads quicker ans better
158	Add recycling to trash pick up, more internet competition need parks/trails before all land is gone
159	Im not aware of any metal or plastic recycling drop offs or home pick ups
160	For phone bring in other services other than embarq helps libary and school pass levies to increase their revenue
161	Move foward and do i t
162	New trustees that know how to run a township that know fiscal responsibility
163	x. snow plows dont have the blades down to puch the snow, The school is not constant with its disipline teachers seem less willing to meet with parents
164	Nicer parks hiking trails walking trails water is very poluted
165	This is a great time to show our support to SWL schools The community is very unknowledgeable about SWL schools sep. term in the past the community had a very negitive attitude which needs to change to a positive educate the school higher price housing will follow if you build the image
166	I guess it is my fault bit i do not have a clue where to recycle my stuff i only know about one park i think it is very nice

167	Community recycling for all types of recycables glass metal paper in central locations. Our condo community does not have recycling Garbage collection should have calenders for holiday weeks
168	More competitin of service providers. Recycling should be provided by garbage collection commercial business would bring in more revenue for roads parks law enforcement fire ems ect
169	Run the township like a business and hold people accountable
170	Have Rumpke including recycling services.
171	We did not answers the tax question because out decision would be based on the merits if each specific proposal. Expansion of the market (competition in margets ect.) add bike parks more walking trails picnic areas ect,
172	Culvert repair-hasnt ever been addressed on our street and we have problems w/ drainage. Sewage we are already charged for on water bill. We have no recycling in Etna that I am aware of.
173	Follow rules resulations ans stondaels already in place
174	We need to be more green perhaps recycling pick up or more advertising for recycling with proceeds going to help area that are deficient
175	There are no parks to speak of central water supply is to expensive where do i take things for recycling in etna twp.
176	quicker repair of electricity
177	Remove or reconconstruct hill at 310 and pike it is such a heavey traffic area and in such need of a better answer
178	better trustees that will talk to yuou twp government is very poor
179	Get rid of embarq as francaien
180	Use the funding you have
181	Have more curbside recycling offered through rumpke lower speeds near blinde hills and curves township returns courts township walk dog trails
182	Coming out of Duncan Rd from residence we should be able to take a left remove concrete barrier at york ans duncan many residents in community feel the same and future for fiber
183	more recycling drop offs and pick ups
184	Summer road speeds on Palmer Road average 65 mph or higher. Occasional patrolling would be great and some tickets given out to high speed violators.
185	addin curbside recycling would be nice, generate more public awareness of the parks and rec and library. It is good already, but more people using them will create a better community environment.
186	The Township should be providing recycling services - for the good of our environment. There are no parks or recreation areas in Etna Township other than the weird little park by 310 and no one ever uses it because it is too open to traffic on 310
187	Phone internet water and sewage are too expenisve
188	a pain for reusanle, controlled growth that considers traffic patterns building the tax base and easing the tax borader on residents and takes advantage of our loaction east of Columbus
189	Township governeemnt is inexperianced. Recycling should at least be an option. Public areas need moved more frequently
190	Need to improve 310/40/ pike intercetion
191	Garbage collection is too expensive water ans sewer rates too high and school system is poor for less average or special needs students
192	this township needs parks recreation and a decent library obiously during these economic times these things are luxaries but they would be nice to have
193	Southwest Licking water is awful-we pay for their "debt reductions."
194	It would be nice if these services were offered to us.
195	This township needs parks, recreations and decent library. Obviously during these economic times these things are luxaries but would be nice to have
196	Need more cell sights. Recreation-only one I know of is on twp. road.
197	Sheriff substations in etna would speed respond. Recreation use the township hall for exercise classes create some parks trails picinicing. urage AEP to upgrade services (we have constant power outages) support levies to improve schools as that would improve image of area trustees could actually try work together clearly for the botton line of the community
198	Trash city should have another company beside rumpkin cell phone tower internet company close by culverts @ end of peoples driveways reed repaired sounds odd but recreation parks rec should include a summer time fireworks people need to strengthen community spirit
199	Mow more aften offer more programs for kids to keep them busy and out of trouble expand the library it is too small more for the community size
200	More parks and recreation. More choices for cable and ISP. For what we pay for water and sewer we receive poor service.
201	we have no recreational activities for the kids noe a library. No big deal to drive to Pataskala more options needs for telephone provider
202	we need recycling bins for all items

203	Begin recycling pick up program.
204	Need library, need zoning enforcement, need entertainment centers.
205	More cell phone towers. More recycling bins and/or pick up
206	Increase mowing at the intersections so drivers are not blinded to approaching traffic Terminate business license to EMBARO Currently no method to recycling or capture cans aluminum glass. My recycled newspaper are taking to my grandsons elem. school on pickerington
207	Make embraq provide better phone service less then good required money that i cannot keep supporting
208	Dont have much terms of parks and recreation other than depending on pataskala and thats in a state of question. Feel there are some issues with private sewage systems in area wasent aware of recycling available in the area
209	with more development well needed more law enforcement combine library with campus of southwest licking schools schools need to reduce costs/example lights at bus garage provide broadband to smoke rd. south of 70
210	better up keep on roads
211	more parks and rec with ponds or lakes. I like to fish charge for a permit to fish \$5.00 use the money to maintain
212	Your could ask for donations it works for firefighters
213	Stop allowing SWL water to raise our rates. Public schools need to stop wasting money. They need to stop lying about what they want money for and we need to know what they are actually spending money on
214	Water and sewage charges are not in line with other areas deduct meters should be allowed for irrigation systems
215	Repair culverts and water problems
216	Not really-the obvious negative in any semi-rural area is the number of homes/business. It would be somewhat difficult to improve because of the area to cover.
217	Recycling centers nearby? I don't know of any school levy not passing-what can be done-year-round sessions instead of split sessions? Electric supply has improved since the ice storm several years ago.
218	Im not sure what to do about parks and recreation but we should start planning for. Lets look at recycling option could there be a recycle center or could it be park of our trash pick up
219	Review current budgets, make better use of current funding. Forcast and research for future projects ask community for input on future projects
220	The public schools need help. The over crowding is getting out of hand. The high school needs funding its the future for your children, my childrens future.
221	get new blood in office
222	Library needs support! LOTS OF LUCK. Better cellular coverage would mean cell towers-ick!!
223	No suggestions.
224	main roads are mostly plowed and maintained. residential back street are poor this should be part of the taxes already paid
225	Would like to have recycling mandatory or have a centralized drop off to increase the towns revenue
226	Would love roadside recycling bins. Palmer.Taylor intersections needs help. Way to much traffic everyday it needs a light or something
227	Regarding roads-more reflective paint... more snow removal in housing plans particularly entrance/exits. Etna needs a policy dept. especially due to some housing growth. Lacking in recreational activities/parks for families and cost of H2O is high... would like to see "debt fee" removed.
228	Use less salt for snow.
229	Bury power lines/power always going out have a pick up for recycling.
230	Instead of patching holes for 30 years, try new blacktop. Not sure what priority is set but our development must be last four snow. I have ni knowledge of zoning enforcement telephone cellular coverage resreation parks public linary township government or any recycling programs
231	Recycling Pick up
232	the state needs to fix the schools funding
233	School should live with in there means. Parks where kids can play ball baseball, football, in stid of an asfalt track.
234	making long time farm owners pay for sewer and water to support new development not on their land is inappropriate
235	parks not many in the area have tp travel to reynoldsborg many kids in the area would benefit from a local park public schools recent battle over levys and tases have made us decide to move before our kids are school age. Unhappy w/swlcwsd prices wasent debt elimination supposed to be a short term thing

236	the services list has a lot of area that the township has no control over please just take care of township business
237	The township needs to rally behind the township and care about what happens here much of the older community appears to have washed their hands of the school system and politics need to be put aside we need to focus on a family friendly township
238	public forum to discuss these problems
239	provide better visibility ahead
240	Hire ample staff to perform duties
241	water and sewer for what it cost to install the line into plus the debt service fee on top of that plus yearly increases in cost recycling not an option for us
242	the water here is very expensive i have no idea why or how to fix it
243	Re-instate curbside recycling. I'm not sure what causes the power outages, so I'm not sure how to fix them. Maybe better tree maintenance.
244	more companies
245	Option of different phone service. Develop rec center or park no more housing to stop overcrowding in school/ Add recycling w/trash
246	some services are limited probably due to rural nature of our property
247	Improve the quality of the water (taste-smell). Develop a large metro type park. Have festivals (4th July etc).
248	need water and sewage system south of I70
249	No need to the township will do what it likes.
250	drive around and look at the neighborhoods encourage community better help sr citizens keep up property
251	Begin a mandatory recycling program. To fund this, adapt programs like Upper Arlington that charge people a fee for bags in excess of their trash container. The pick-up folks will only take items in these bags plus their normal container. This program encourages recycling and limits the amounts going into the landfill. People could pay an extra fee for bulk pick-up.
252	Get a different phone company in this area.
253	electric supply more responsive to problems recycling more locations that will take all types of recyclables without sorting types
254	i have lived in etna township for forty years and i dont know of any parks and rec centers in etna township
255	The water and sewer is good. I am very upset that we are still paying the extra fee that we were told one year and it has been 11-12 years. Totally unfair for that reason I am looking for a place to move out of SWL water and sewer area.
256	Prominent recycling programs more exposure more inclusive programs
257	Look. We need to stop trying to turn into Grove City and Reynoldsburg. We moved to "PATASKALA" and now its just too congested and we're looking to get out. The amount of teenage thugs in our area is overwhelming.
258	1. Tax developers, not residents on a fixed income who have lived here for many years. 2. Recycle program needs put in place.
259	Snow removal slow getting to some developments. Poor drainage Russell Hts. told no repair could be made no culvert to divert water. No speed limit sign many road may be county? Sheriff slow response time need township police dept. Township govt. concerned more about the new township hall than many other things. Tax abatement give for industry try to stop all commercial development.
260	The water that comes out of our faucet actually STINKS! It has had stuff floating in it, and this is beyond unacceptable. I grew up in Columbus and never once had a problem with drinking the public water supply. I have NEVER been able to drink the water in Etna. What a disgrace. It needs to be tested and corrected!!! It would be really nice to develop a public municipal recreation center or park for people to utilize for fitness related activities.
261	The township needs parks, outdoor/indoor recreational areas, recycling centers. Blank items are unknown and unable to comment.
262	would like to see swl fire house in etna proper would like to see sheriff station in etna township recreation is there any in etna township? Library did u miss that going in electric supply need more underground lines
263	communication from township trustees would rather appear to need improvement there is no recycling program i am aware of more sheriff patrols in neighborhoods
264	Follow thru with what you start. Like ground water that we discussed last spring 2008 and nothing has been done about it yet. Except to bring more dirt into make it run to other properties
265	parks walking paths promote recycling

266	have lived in Lima Harrison and Etna township Etna townshi[waste more tax payer dollars than all the above
267	i would like to see curbside recycling pick up and increased police officer support
268	Build a licking county sheriffs station in Etna improve the electric utility infrastructure too many outages
269	current unaware of recycling program in the township
270	more police patrols in etna
271	i would like to see will maintain recycling stations though the area
272	better quicker snow removal better sports programs for parks and rec.
273	our township governemtn needs to listen to professional advice only in the use of land within the township the people should have a voice of expansion should be at the hands of professionals
274	Rumpke needs to provide recycle containers
275	takes too long for law enforcement to respond there is no library and limited rec in etna township
276	They need to listen more to the people who live here and not to developers if you wanted more money and are allowing development the developer needs to pay not the people
277	With the increase in traffic sometimes turning left off callman onto rt 40 at night is harder with the grass gone
278	better planning
279	dont my property taxes pay for these services we need more phone choices
280	Inforce the speed limit. I called the police 911 in September I still haven't seen them.
281	Curbside pick up for recycling.
282	I do not know of anywhere nearby to take plastics. Walnut Township accepts newspaper, oil, gas and cardboard. I occasionally recycle these. I would frequently recycle if it were made easier.
283	SWLW-the water is too high. Single person pays the same every month \$47.55. That is too high, change water co.
284	My neighborhood does not get plowed during snowstorms.
285	Water/sewer/garbage is too high. Recycling dumpsters should be placed in common areas.
286	I believe there should be a firehouse more central to the center of Etna, like off of 310 and 40 maybe next to new township building.
287	No.
288	times are tuff
289	Get a better planning committee, "the good old boys club" is no longer effective. Stop sitting on your butts and start managing the resources you already have. Get with the 21st century.
290	do we have a library
291	hike/bike path would be awesome
292	Pick up recycling at residences
293	Services need to be balanced for the use in our community. Posted speed limits do not match same area speed limit anywhere outside Pataskala.
294	I feel fair is adequate. We have sewer and storm water drainage on ballman yet there are areas not properly drained and flood frequently from spring thru fall
295	encourage good business development to help lower home property taxes and provide more money for schools
296	Roads don't wait to repair snow removal don't wait until it is too late road safety don't be like Pataskala zoning need to give a break
297	no private sector problem
298	Run H2O and sewer please! Home recycling w/ garbage pick up. Enforced zoning. Have parks, bike path, dog park, picnic area.
299	better filtration for water supply. Water has bad odor I would like the option to recycle we have much plastic and paper garbage that is filling land fill space unnecessarily
300	recycle bins home owners should keep property nice looking cellular coverage often resents in lost calls township government officials sometimes vote based on personal opinions rather than what is best for community. furthermore the elected officials explain their personal preferences in open meetings
301	AEP should be penalized for their inability to maintain electric service in our area.
302	the world is supposed to be going green we need recycling bins
303	Have other providers be able to provide service
304	work with phone company to get DSL to create competition for high priced cable
305	enforcement on residential developers phone/internet are restricted to one or two companies
306	Like to see recycling.
307	mandate recycling and enforce
308	Follow the current zoning rules-no flashing signs. Make the BZA conform. Electric too expensive. Need more educated and savvy govt. officials.
309	we need police protection

310	Recycling should be a mandatory situation for everyone. The current policy used is ridiculous. One person tries ahrd to do it and 10 others could care less.
311	Put up a cell tower.
312	Etna needs a recycling area for paper, plastic and glass.
313	Only can get Embarq telephone service? Need more access to other suppliers. Power supply sucks! Always getting blips and outages!
314	Bury power lines-2004 and 2008 outages each for a week. Telephone lines-always issues with sound quality. Recreation-where?
315	Reduce speed limit on Watkins Rd to 35 max especially in front of schools!! You did it on Creer Rd. w/ no schools-what's the deal?
316	Take a close look at Reynoldsburg, on their improvements, such as street repairs on Main St., trash rules etc. or perhaps annex with Reynoldsburg.
317	we need more providers we need a choice
318	provide curbside recycling pick up
319	residents have been over charged for installations and buildings of the new water/sewer system
320	This survey is a step in the right direction for zoning improvement, in preserving Old Etna, restore/improve park, addition of wetland recreation area would be a value, I would also like to see recycling drop off station (like Brice Rd. Home Depot).
321	SWL water and sewer needs to be govened by public not privat ran by greedy people who took money and ran people have no say in plans past present or future we were forced to this
322	A convention center would subsidize policy, fire, EMS. Internet, phone needs more competition.
323	those in control of water and sewer should have related experiance
324	we jave no recycling, implement this need more telephone companies to utilize them sprint more speed signd on all roads more parks and recreation areas walking and bike paths
325	It all takes money and lots of it. Although I answered "yes" on taxes or fees to support such improvements, we are all feeling the stress of our depression and decreased in disposable income. I am not sure most residents can afford higher taxes.
326	work with licking county parks to site and develop small local area park and recreation areas
327	Culvert repair. People cover their ditches then roads flood when it rains. Should be prohibited. Takes to long for sheriff to come when called. Should have substation in township.
328	more open parks
329	increase park and rec areas and property maintain the few that exist the etna township trustees need to listen to the voice of thier community and in cirumstances in the past they have not alwyas done so water and sewer charged seem extremply high especially water
330	Speed bumps on Pike St. Also reduce speed to 25 on Pike. Flatten the hill on 310 just south of the Pike St., Rt. 310 intersection. Police, Etna should be no pursuit zone. Quit driving 50 mph down side streets. They should actually patrol more. (0% of people ignore the 20 mph school zone. Our children's safety is more important than anything else.
331	refer to zoning ansser to # 20 allow more cell towers
332	make back roads 45 mph also have 4 way stops at cross roads
333	we are the far west portion of county and township it would be nice to see a cop now and then also can neighbor plows street i thought own taxes paid for that?
334	Do a better job with the resources you have
335	enforce the ones you have especialy next door to me
336	More than one internet service provider. More parks than just the small Etna Park, dog friendly parks/rec areas, bike trail, a library would be nice.
337	speed on back roads in fine and main roads speeds fine in past has not been enforced (zoning) Rec not a lot to do internet service does not exist in ,y area recycling doesnt exsist in my area either
338	new home land lines/ differnt company
339	is there recycling
340	cost and availability of utility options is sub standerd township likly can not provide help or solve these issues
341	Need competition in cable-phone-internet (prices and quality suck). Garbage trucks have trash cans out while driving all time-won't get out of truck where dumpsters, etc. I can travel 5 over speed limit and look like I'm sitting still (where's law enforcement).
342	road safty few visible speed limit signs phone service too few providers parks rec not enough of them library does not ecist probably is not needed recycling does not exist
343	cell phone service is not so good i neversee any police patrolling the township either
344	AEP needs to update power lines 71/2 days with no poer during windstorm while everyone within a mile was back on in 1/2 the time may flower is not important to them took years to get some other phone service that isent double in price embarg in outrageous
345	Recycling at apartment complexes.

346	better markings for proper parking no parking zones in subdivision concerned for emergency vehicles access especially at Kroner and purple Find
347	Use speed bumps or similar devices to reduce speeding on Pike St.; increase patrols in the Etna area (seldom see sheriff deputy on Pike St.; other than Highpoint Park, I'm not aware of any other parks or any recreation areas so an increase in both would be nice.
348	pave circle drive need competition for embarq sprint electricity goes out too often schools could be better circle be better circle needs choice for internet/cable other than embarq and satellite
349	speeds are fine on all roads zoning has in the past not been enforced rec not alot to go internet service dosent exist where i live recycling doesnt exist in my area
350	Encouarge more providers of phone service to come into the area. Get a recycling provider.
351	More planned parks and rec
352	The previous mismanagement of our water authority has caused my water bill to be ridiculously high. We have no recycling program that I am aware of. We need to build a large high school and then stop building more houses.
353	water qualiity is bad we get black mold in bathroom despite constant cleaning
354	dont have lots of workers on jobs some seems to start and look around
355	answered fair on most because not lived here long enough to say any different the one thing i answered poor was recycling because i was never offered an option by anyone to recyce builder township and/or trash service
356	Remove snow from subdivision.
357	Build an up to date library-lower the cost of water and sewer fees.
358	Telephone services-allow other companies to provide service other than Embarq. Create recreation/park in two out of the 8 sections of Etna Township. Include 1-2 mile trails-allow for a pet zone; swings, pond and an area for sports-football, etc. Where is the library? Inform all sections of Licking County about the library-send mailings. Recycling-inform the community, send flyers to all residents in all Etna zones. Law enforcement-we always need more officers; however, the economy is now tight.
359	Stop the SWLSD from stealing from us. They have both a high property tax and an income tax on us and are always crying for more money. Many other school districts in Ohio do far more and get much higher state rankings than does SWLSD on far less money.
360	If a business wants to move in look at the taxes it will generate an move forward quickly.
361	Planning for park and recreational areas.
362	yes hire me full time u have 30 plus experience in equipment operations and all sorts of contruction with a good team we could drastically improve many if not all the concerns ive checked

QUESTION #30

Would you support an additional \$5 vehicle license fee to go toward township road repair and maintenance?

Answer Options	Response Frequency	Response Count
Yes	63.3%	494
No	36.7%	287
<i>answered question</i>		781
<i>skipped question</i>		42

QUESTION #31

Where would you like to see the following development continue/occur? The first map shows how land in Etna Township is currently used.

A = Agricultural
C = Commercial

R = Single Family Residential
I = Industrial

M = Multi-family
P = Parkland/Open Space

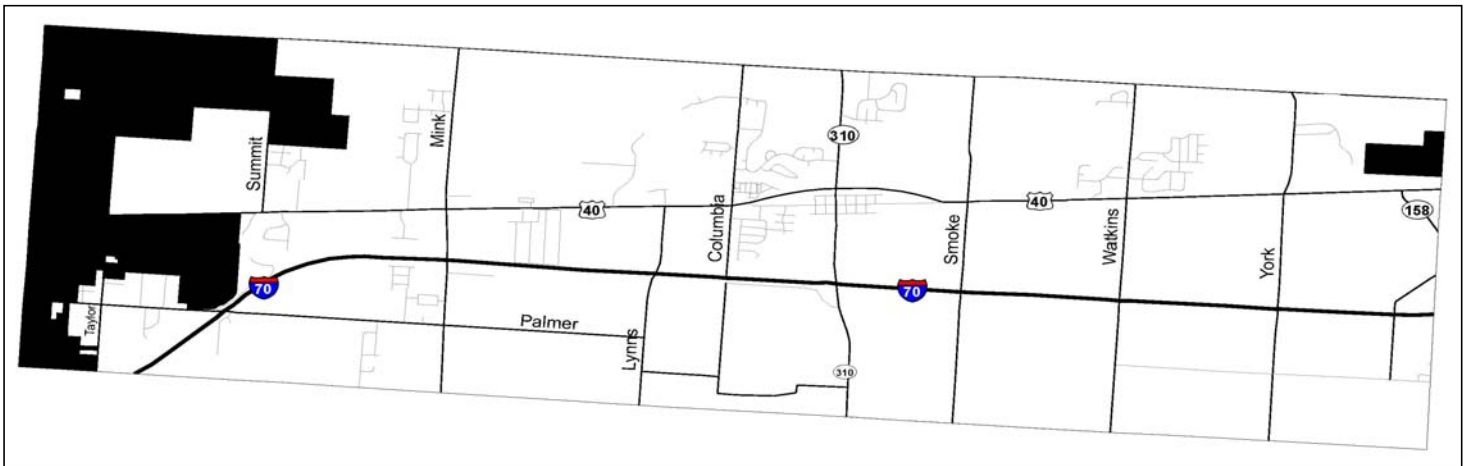
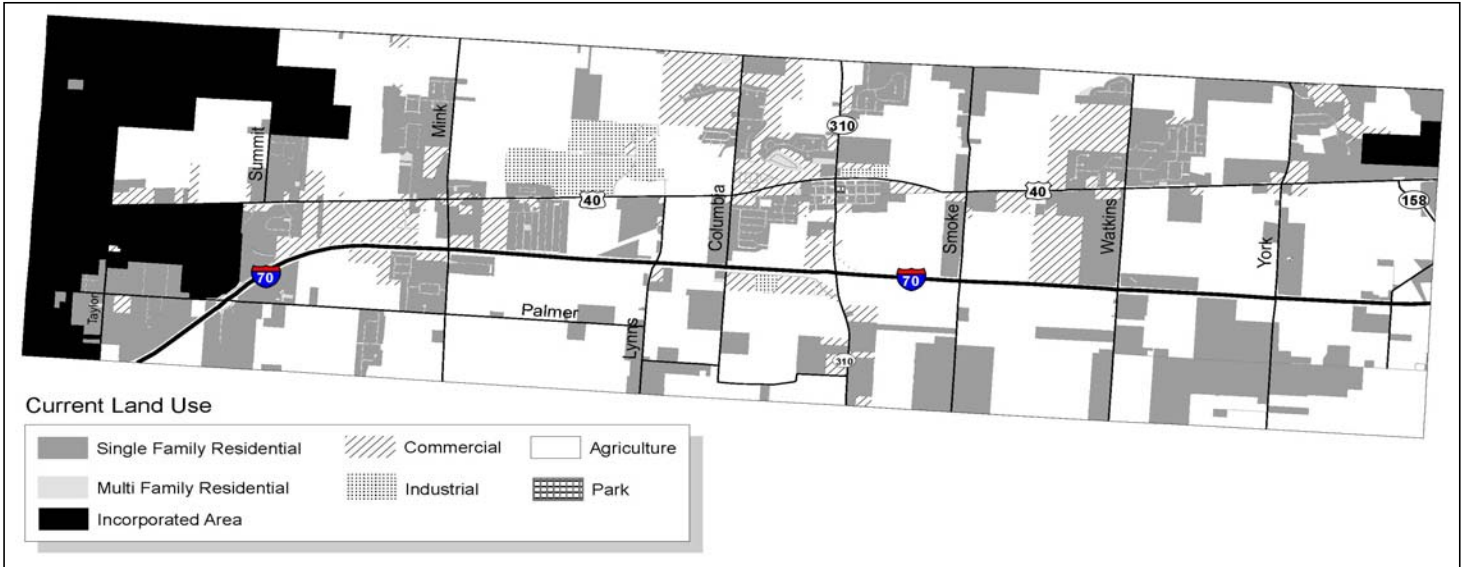

QUESTION #32

Do you know of any historically relevant sites in Etna Township that you would like to see preserved?		
Answer Options	Response Frequency	Response Count
#1	100.0%	92
#2	32.6%	30
#3	10.9%	10
<i>answered question</i>		92
<i>skipped question</i>		731

Number	#1	#2	#3
1	well you allowed a church to be turned into a grocery store that is now an eye sore so I am not holding out hope for anything else		
2	(Name removed)		
3	No.		
4	I don't know the names but if we have any historically relevant sites that would attract visitor's to our	community every effort possible should be made to move the site to an area that would attract	and promote our community in a positive light.
5	No.		
6	Etna Park		
7	Nat. Road Mile Marker.		
8	No.		
9	No.		
10	national road markers		
11	Highpoint park		
12	national trail maniuns	old high school	
13	town square	baseballfield	schools and churches
14	Old Etna School.		
15	pataskala town hall		
16	No.		
17	Hotel/motel.		
18	old etna school		
19	Interurban station on Pike Street.		
20	No.		
21	Etna Park		
22	Log Cabin on Palmer	Land in township	
23	etna schools		
24	No.		
25	Livington house	Indian Mound	Unknown
26	Old Etna.		
27	High Point Park		
28	No.		
29	Old Etna.		
30	Etna Park	Etna School	
31	Do not know of any, but if there are some it is good to preserve history		
32	Old Etna Ele.		
33	The milestones we have should be kept up.		
34	mile markers		
35	tolgate rd		
36	Etna Park	Old houses in Etna	Old township building
37	Russell Height preserve.		
38	School (Etna)	Mile marker	Old school building office 310/40
39	Indian mount palmer ans georgian	Township hall	
40	The markers on Rt 40	Historic barns	
41	Cemetary	Park near 310	
42	High point	park	
43	Luthern church		

44	Farmland		
45	Etna School (old one)	Old Churches	Old Grange Hall/ School House site
46	Frontier ranch		
47	School House on Columbus Street		
48	Etna School	Pike Rd Mile Marker	High Point Park
49	Etna Park	Etna Market	
50	Etna	Old United Meth Church in Etna	
51	Old Etna		
52	Etna school house		
53	Mt. Etna	Landmarks for national trail	
54	Township Hall	Farms and barns and buildings	
55	Etna		
56	Schools		
57	Etna Square	Etna Elem	The old building on 310 that has dance studio in it was grocery store
58	Police station.		
59	park	single family	
60	Too late-"small area" gone.		
61	Town square Etna	Etna Mkt.	
62	Not offhand.		
63	I am not personally aware but any historical sites should be preserved and maintained.		
64	Old Etna School		
65	High point park		
66	High Point Park		
67	Etna Commons		
68	Old township building	Old firehouse	
69	Mile Markers in 40		
70	No.		
71	National Trail	American Indian History	
72	Old School House on Columbus street	Park on corner of 310 and Pike Street	
73	Etna Park		
74	Cemetaries	historical homes	
75	high point park		
76	Frontier Ranch	Downtown Pataskala	
77	National Road		
78	Garage in Etna Village		
79	No.		
80	Etna Grange Hall		
81	Churck on 310 near P.O.		
82	Cumberland Trail Markers		
83	Park @ Pike 310	Cemetery	
84	First etna school		
85	What we currently have.		
86	main street	downtown Etna	
87	first etna school		
88	Historic buildings in pataskala		
89	Park in Etna on 310		
90	Etna School		
91	town hall	kindergarten center	where pams dance academy is
92	frontier ranch	south fork of licking	licking river

QUESTION #33

What types of parks and recreation facilities would you like to see in Etna Township? (Check all that apply)		
Answer Options	Response Frequency	Response Count
Open Spaces	48.0%	355
Parks (Baseball diamonds, Soccer fields)	43.3%	320
Playgrounds/Basketball Courts	42.1%	311
Gymnasiums/Swimming Pools	39.0%	288
Trails (Walking, Biking, Horse)	76.6%	566
None	5.7%	42
<i>answered question</i>		739
<i>skipped question</i>		84

QUESTION #34

Do you feel the township should restrict noise pollution?		
Answer Options	Response Frequency	Response Count
Yes	85.0%	651
No	15.0%	115
<i>answered question</i>		766
<i>skipped question</i>		57

QUESTION #35

In which newspaper would you be most likely to read a public notice from Etna Township or news about Etna Township? (Check all that apply)		
Answer Options	Response Frequency	Response Count
Pataskala Standard	48.5%	362
Reynoldsburg This Week	8.6%	64
Pataskala Post	39.8%	297
Columbus Dispatch	46.7%	349
Newark Advocate	12.9%	96
Licking County This Week	18.9%	141
Other (please specify)	26	26
<i>answered question</i>		747
<i>skipped question</i>		76

Number	Other (please specify)
1	Snapshots.
2	Why kill trees, use the internet, nobody reads those papers anymore that is why circulation is way down
3	I check the township website to see what's going on.
4	Columbus Dispatch-Sunday.
5	different paper
6	More likely to read online.
7	Flyer in bag that is hung on mail box post. I read some of the other publications, but none is as relevant to the community as the Pat. Standard used to be.
8	We seldom hear any information regarding Etna Township-do not receive any local type publications. Used to be provided.
9	Russell Heights residents do not receive Reynoldsburg This Week or Pataskala Post or Licking County This Week.
10	internet
11	would like to have an email option
12	via email or mail
13	I do not read any print paper. I would rather sign up for email or voice notices.

14	Dont know.
15	don't get any newspapers
16	a lot of papers arnt distribatech in the western end of the township
17	Online
18	Columbus Dispatch.
19	web
20	Get a website.
21	Reynildsburg news
22	internet/email
23	electronic source email ect.
24	we do not recieve this paper (why)
25	send information out through the schools
26	Unbelievably I do not receive any of the above! Is it possible to add me to the mailing list.

QUESTION #36

Do you feel that your township tax dollars are being spent wisely?

Answer Options	Response Frequency	Response Count
Yes	75.2%	439
No	24.8%	145
<i>answered question</i>		584
<i>skipped question</i>		239

If no, what changes should be made?

Answer Options	Response Count
	139
<i>answered question</i>	139
<i>skipped question</i>	684

Number	Response Text
1	Nobody really knows what is going on. i.e. Operations are too slow to conclude. Trustees cannot agree quickly on important issues and no plan is ever formed due to "bickering".
2	spend the money on parks the roads maybe if you would bring in Wal-Mart they may help out
3	Stop paving roads that don't need to be and making the road 6" or higher above grade - it may look nice, but if the road is not cracked or degraded then don't pave - and if you're going to pave then you need to strip the old at some point - just like a house you can't just keep adding shingle layers.
4	Really don't know, some how the information needs to get out better.
5	Just moved here, so I'm going to say yes until I see otherwise.
6	I think I have voiced in prior "Comment" boxes
7	Speed limit.
8	See above comments
9	Your last question is and odd question to ask on a survey. How would any resident know how the tax dollars are being spent unless they had a copy of the annual budget and where every dollar is spent? The preceeding question should be asked to those people that have control of the tax dollars.
10	N/A I do not know how they are being spent.
11	Should cut salaries and benefits during weak economy. Spent too much on new building.
12	Collect moderate/reasonable taxes from businesses (industry); give tax rebates for road and infrastructure construction, require public works for incentive to building and development permits.
13	More input from residents.
14	Not really involved enough to say yes or no.
15	More \$ to infrastructure.
16	I do not have enough information to answer this.
17	I am not sure how they are spent.
18	Do some active code enforcement.
19	I am uninformed on this.
20	Try to encourage commercial developepment(other than industrial/ warehousingw/tax incertives) to help pay for our family schools
21	info printed for tax payers to see how money is being used
22	as stated look at budget and allocate spending funds available are wisley

23	not sure how they are spent
24	Not educated enough on this question.
25	More parks and recreation.
26	improve the use of the increased taxes to profit all residents especially soon remodel
27	like i said before we need too have streetlights on the roads for not only safety but deer and other animals that may get hit
28	Not enough info.
29	i do not know enough to make an informant answer
30	Not sure.
31	beyond no more gasoline stations needed we have three now
32	It's very difficult to determine and stay in tune w/ where our dollars are going.
33	Roads.
34	Don't know how they are spent.
35	marking the roads (white lines ect) is very important
36	I don't know how you are spending tax dollars.
37	But improvement is noted.
38	Not sure.
39	have residents clean up their property
40	Don't know/I've never seen them reported.
41	Sometimes too many studies are made and no decision is reached-too much money being spent on studies without results.
42	Make available how/where the money is spent.
43	I'm not sure how they are being spent, haven't been active in the township government. I know the township requires some cleaning up.
44	Street need blacktopping.
45	Publish exactly how much money is being paid by the industrial park and others, and how much that abatement is costing the township.
46	Don't know.
47	Better accountability needs to be provided-as well as current news, etc. The average Etna Township resident is not kept informed regarding our area, or Licking County.
48	Better zoning to eliminate high density housing forever. We need to purchase more development rights and agricultural easements.
49	Honestly, I do not know. I would like to see the financial statements published annually in the local paper; and available on a township website!
50	be more efficient, treat money as if it was coming out of your own pockets
51	Residents escrow monies when the move in are not being collected and then you get hit all at once with two years real estate taxes you assumed you were already paying.
52	stop fighting progress
53	need new school superintendent
54	snow removal salt not along often enough in residential areas (orchard seen estates)
55	See previous comments.
56	Would need analysis of spending to comment.
57	As far as I know.
58	Do more with less like everyone else including normal business operation have to do.
59	Too much time spent on the industrial park; not enough on residential areas.
60	The establishment of a Full Time Township Police Department to ensure the protection of Etna Township by those who are vested in the township.
61	better snow and ice removal for our streets (Orchard Green Estates)
62	Info on how they are being spent could be sent out to township residents
63	schools and roads
64	During these difficult economic times i think every effort should be made to review spending and make appropriate cuts (both professionally and personally)
65	i dont know what my tax dollars are being spent on
66	new trustees that are competent
67	Run like a business township trustees need business
68	Too much mowing being spent on 310 which is a state road not twp road
69	more effort needs to be put into comprehensive land use planning and into attraction business
70	ahow can street lighting be ignored? Does anyone in the township care about public safety? Apparently not!!
71	delapidated property removed, uninhabital property removed

	I would guess that the issue is there is not enough money to accomplish most of the tasks that need to be accomplished because there is inadequate tax base. That means encouraging employers and business owners to move into the area to develop better tax base.
72	
73	No clue either way.
74	I have no clue how my township tax dollars are spent - I don't see anything happening in Etna Township
75	I haven't seen any financial reports so I couldn't say for sure
76	can not reply haven't seen any financial statements
77	I'm not impressed by the cost of the new township hall
78	too soon to tell
79	Enforce the repair of run down homes w/junk in the yards
80	too uninformed to really know
81	Have no clue how tax dollars are being spent, haven't seen any public report
82	Spending the money where needs are the plowing of main roads in Etna proper was not needed the side streets were bad though the community was also in need
83	better roads and less money in pockets
84	maintenance of ditches and drainage (none)
85	I am not sure what they are being spent on
86	no extra lawyers
87	too much waste in doing studies and expert opinions etc
88	We don't know.
89	other than road work I am not sure what they do. My fire protection and water comes from Pataskala sewage and electric/gas from Fairfield county phone is a private carrier
90	Work for the voter and not the money boy.
91	Better and tighter spending on all dept.
92	Ask all the people before spending large amounts of money
93	Improve services
94	not enough info to say
95	over spending by employees pay wages wasted money all around
96	need street lights
97	the ditch machine is a waste new buildings wrong location
98	Snow removal, road and sewer repair.
99	tighten the belt
100	need more info
101	Is it possible to have a storm piping sewage in place of ditches to carry storm water away when it rains hard Taylor Rd floods yards and streets it is bad thank you
102	More law enforcement to control teen crime and noise pollution, i.e. loud car stereos. Teen crowds hanging out in streets, etc.
103	Moratorium on spending for new twp. building.
104	Over spend on township hall and many studies on how to take people right away. Reduce all the study and legal fee and let property owners retain the rights.
105	Unable to comment on question #3.
106	Too much wasted hours on snow removal too many dollars spent on township housing if you want city environment move back to the city
107	I believe a rezone plan use map should be created to plan for any future development that moved in to the township a plan enforcement should be created for aesthetics of future construction within the township
108	I don't think you have much to work with.
109	Look-school waste!!
110	The ditch cleaning effort was possibly over done, dug too deep in certain areas.
111	I hope.
112	See # 29.
113	I think we should consolidate law enforcement services.
114	schools need to be improved
115	we have no Christmas decorations or fireworks and they cut the parks and rec and the police where the wisdom
116	in the past township dollars have been spent using outside counsel for legal matters. In the use of the county prosecutor's office would be more affordable using county officials is more economical LCPC does a great job
117	appears so-not sure
118	Fewer public jobs.
119	But there can always be improvements.

120	Rent out new township hall for social events.
121	economy requires tighten spending controlls
122	Township took to long to build new township hall resulting in triple the cost.
123	We dont know what you are doing
124	I don't know what they are spent on.
125	Beautification I70 at 310 through rt 40 asw well as rt 40 west of 310 are not visually attractive
126	Become village government with council persons.
127	move sutiable pay for speeding on palmer rd better snowcontrol or removal
128	let go the planner @ the current salary a part time is sufficient
129	way overspent on new township hall?? (in my opinion value of project for) structure under construction
130	not enough data to answer
131	but maybe not on this committee see comments on question #41
132	schools more family orinted things
133	i dont have the figures to make an educated suggestion but i think the schools suffer for no reason
134	culverts kept up to do job one on watkins close to rt 40 in the woods just N of rt 40
135	I live in a new development. Since there are few residents, our monies area not enough to cover proper salting/plowing and environmental trash pickup. I would like to see the township step in and make our community streets safe when we have severe weather storms.
136	Lower taxes on housing.
137	would you like to see a walmrt or something so dont half to drive so far to get foods and things
138	have never seen a township budget or income statements published
139	zoning enforce lose it is job put money some place or pay someone that can do the job with a sence of understanding and comman secne

QUESTION #37

What improvements, if any, would you like to see made in Etna Township?	
Answer Options	Response Count
	322
<i>answered question</i>	322
<i>skipped question</i>	501

Number	Response Text
1	the houses cleaned up the park needs to be up keep plant flowers have activites like I said before if you would bring in Wal-Mart they would help with donations
2	Increase zoning regulations to clean up numerous eyesores and overall township appearance. The yellow and blue paint on commercial buildings along US40 is very unsightly as well as junk vehicles littering numerous properties, unsightly haphazard mobile home parks and some residential houses. Would like to see Etna township eventually have a New Albany-type attractive, clean look to it.
3	more street lamps in housing developments
4	Keep more farm land, noise reduction.
5	Over all, things that happen here with the exception of cost don't have much to do with most peoples lives.
6	Inforce residents to clean up run down vehicles and to also maintain their property. I would like everyone to have the option to recycle with the trash service.
7	I think this survey and the fact that the township is proactively seeking future plans speaks volumes for Etna township. See survey for suggestions.
8	All previously stated
9	More recycling centers (drop off stations).
10	Small parks.
11	Speed limits traffic control center lines you have local contractor.
12	See comments made earlier
13	Build a indoor outdoor sports complex.
14	Biking trail.
15	Better isolation/buffering from commercial development and traffic.
16	Get ride of ditches.
17	Please remember we are a small part of Etna that Etna has forgotten.
18	Stop the junk yards now.
19	Freeway ramp to Rt. 70.
20	You guys have finally made it-less bickering and more work. Congratulations.

21	Cleaned up; houses on 310 @ Rt. 40; houses on Pike St.
22	Get residents to clean up their properties. Get rid of old junk cars and trash.
23	less government, less taxes,
24	More police.
25	Just to provide limited growth that meets the needs of families living in Etna-maybe increase commercial near I-70 for
26	Restaurants, Wal-Mart.
27	Sidewalks on Pike St. Trees to block off maintenance area from view of back yards.
28	Roads.
29	Restrict the number of dogs a person can keep-a neighbor has 13 to 17 dogs.
30	Scrape the buildings on the east side of 310 from 40 to the school house.
31	I would like to see it left alone.
32	Proper plans for the future.
33	Keep limited stop lights along 310. Use small roads along the main road (parallel).
34	A more cohesive building design restriction implemented.
35	Clean twp. and make everyone allow the same rules.
36	keep rural, agricultural
37	More code enforcement to make sure property is properly maintained and kept clean and neat. I do want limits on sound
38	Less traffic on RT 310-truck bypass.
39	try to get some home owners to take better care of their property if they cant such as (elderly, ect) maybe volunteers can offer to help out
40	Improve Taylor Road and work more closely with Reynoldsburg municipalities to regulate issues rather than take an isolationist approach.
41	Protect western edge of Reynoldsburg BEFORE they control all of it. Some commercial development along RT 40 should provide funding for infrastructure improvements.
42	Parks.
43	Unity!
44	Would like to see Rt. 40/310 interchange beautified with landscaping (gateway type area). Motel/Apt areas gone
45	Restraunts and parks for kids
46	street lights are needed
47	It would be grate to be able to get groceries and a decent meal anywhere in etna township
48	junk cars removed properties cleaned up prologis sudurlrial park looks so nice it makes the rest look pretty shabby
49	make sure community agrees to what is going on
50	growth housing and commerical
51	Move toward making an area a lot nicer, well landscaped house size according to lot size and neighborhood.
52	i would like to see business here. You can not buy a pair of shoes or clothing of any kind. You have high priced grocery no choice of place to have a sit down meal only fastfood
53	More recreation facilities, one decent grocery store.
54	Stricter zoning-noise control-NO WALMART.
55	Larger lot sizes and residential developments. A large park.
56	Control noise level for concerts at Frontier Ranch.
57	More parks and recreation.
58	most important to my family is for SWISD to slove the school issue so etna as a township has been fine this far but snow water sewer issues could be improved
59	good solid plan for the future benefiting all residents
60	A Etna newsletter for more info for us a etna township resident and as a bone for streetlights, and for sidewalks and for lower streetsigns for slower mph for our roads for our kids and for people riding bikes or just walking
61	stricter zoning codes and the enforcement of those codes
62	increase law enforcement
63	310/I-70 ramps. Put in loops now to keep east bound I-70 from crossing 310 and the same for north bound 310 to I-70 west.
64	Edge and center line painted on Palmer Rd and other twp roads.
65	Parks and trails.
66	See previous sections of survey.
67	recycling services
68	Police and fire protection improvement.
69	playgrounds, community events, schools
70	Commercial growth.
71	Parks to walk in (safe) better roads and water and sewer.

72	Control growth. Clean up along 310 between 70 and Rt. 40... looks trashy. Need to work on traffic even more in the coming years in the same area.
73	I like being in a small town. I don't want 310 to become the next 256.
74	Storm sewers, better water quality (i.e. too much calcium and lime).
75	Widen Mink Road.
76	Zoning enforcement.
77	Some properties cleaned up. Lots of junk in yards.
78	planned growth and development
79	that the township would have more control over these mobile home parks
80	beyond basic needs more for school distric
81	More commercial/retail development. Clean up Etna proper. Clean up businesses along Rt. 40.
82	More information about township activities/business.
83	Police, roads-all aspects, information fliers in mail, swimming pool, township events.
84	Traffic light at Columbia and Rt. 40.
85	more parks resteraunts andd 1 big box store
86	If it ain't broke, don't fix it.
87	Business development.
88	Slowed traffic on Refugee.
89	careful growth as columbus and reynoldsburg expand need to preserve etna
90	Interchange added between 256 and 310 to better handle traffic and growth before it becomes a "Sawmill" cluster.
91	We need government officials who look to the future. Respect the past but plan for the future!
92	More parks, recycling, medical/dental centers.
93	some effort to fix up older homes in poor repair, clean up yards of vehicles ect. Need a spring clean up week church incocement to do these items
94	More street lights.
95	Roads.
96	secondary drives and residential areas roads mainenance Better darange for those areas
97	the township needs to clean up property
98	I would like to see a Walmart super store.
99	Repair the roads!
100	Clean the township. Have property owners clean their properties and get rid of the junk (treasures) which are eyesores. .
101	More sidewalks less residential building.
102	Roads and street blacktopping.
103	Trails-a lot of younger families live in this community.
104	Township zoning inspectors/employees should have a copy of Licking Co. restrictions to answer questions from those seeking bldg. info.
105	Motels and restaurants.
106	Better disemination of information-township and county. Improved roads. More input from residents (this is a good start!).
107	Not sure.
108	More commercial business, such as stores.
109	Water quality.
110	clean up the cars ans property
111	Price of the water-a little more paint on the highways.
112	planning for future green spaces as development continues
113	Better recycling efforts, park/green space improvements, township website, township events at the park off of Pike and gain public interest.
114	An east/west off ramp to I-70 from the Etna Industrial Park to limit truck traffic at 310/40 and off Mink Road.
115	township signages "welcome" clean up property violators of junk "cars, trash deterioring buoldings ect. Improve the overall image of the township plant bulbs/flowers on us 40 ect.
116	Palmer Rd. Needs to be widened from taylor Rd east there is too much traffic for a small two lane
117	I like the rural feel of Etna Township, however more restaurants, dry cleaners, coffee shop etc. would be nice.
118	Improved water run off areas to lessen drenching of our yards
119	better road repair
120	businesses that are given tax abatements should be required to remain in township some number of years after abatement expires
121	payment of circle dr and traffices light at pike st rt 310
122	rezone georgian drive to RS
123	the drainage problem
124	Rid of junk cars and trucks
125	already mentioned controlled commercial and recreational

	simply put, a few resaurants beyound fastgood one industrial park is enough in my opinion just dont go development crazy
126	this ios not to take a ride down brice rd too what can happen
127	Keep roads maintained clear of snow and keep ditch ans streams flowong
128	Get zoning road improvement info to aprcted residing early in progress
129	How about a rec center like groveport has
130	good restaurants
131	clean up some run down homes
132	Update roads.
133	People who are supposed to respresent the people do just that and not fuss w/ each other and do things in their own interest and political future. LISTEN TO REASON and ACT on behalf of the people! Don't start with your mind already made up!
134	I have no problems with what they are doing now.
135	Restrictions on development, i.e. commercial-industrial-multi-family housing.
136	Less animosity among the trustees.
137	Parks and rec., more family activities!
138	Slow down house build and development of our precious agricultural properties.
139	Car lots.
140	Stop lights installed at Palmer and Taylor.
141	Better Post Office longer hours
142	un occupied homes reduced, enforce minimum upkeep for homes (junk cars,limbs down Ect.)
143	get us somw parks while land is still available. Make 310 into 4 lanes now before it gets more clogged
144	dog park
145	We woud love to see a rec center with more parks and pools directed to younger families
146	Would like parks/walking paths
147	Trustees make decision and do it
148	less congestion better roads
149	Zoning restrictions build of beautifulk area its a blank slate. Nice sit down restaurants offices build for the longway
150	Would like to see recreations help with promoting health and activity for kids and adults
151	Restaurants sit down and shopping and service providers
152	More neighbor community frindley commercent (again, restaurants commenent retail ect,)
153	four lanes broad from pataskala to the west
154	less developepment more preservation
155	More comm and ind to help with taxes
156	have access from I70 mink rd and develop mink rd and 40
157	Less industrial traffic more trails and recreational parks
158	No money being use to big twp vehicles on road we an do better on this
159	Incorporation into a town city w/mayor and councl
160	street lighting
161	Less resistance and fear towards development
162	Convenience to shop eat nice park areas familes
163	make 310 and 40 attractive
164	Snow removal, More stringent building codes and more areas of recreation for the children
165	Improved water quality, Wider safer roads that have center lines and shoulders before the ditch.
166	It would be nice if we had a little town atmosphere....an area where the community could meet and have functions.
167	smart planning for the future of the community a look at more than the present. think about the impact 10.20. even 40 years from now
168	310/40/pike tinterchage
169	we love our rural area just like it is maybe restaurant or two this is why we live here
170	More services have to travel outside etna for evernthing
171	Stricter zoning regulations for commercial development parks recreation and library
172	City water and sewage as well as internet.
173	Zoning regulations for commercial development parks recreation and library
174	work on making Rt 40 more attractive (less car lots mobile homes) Improve the evtrance to etna from 70 (flower beds sigh) try to get one development in empty builings in etna spruce up the image as it isent very appealing
175	we need waken over here on south side of 70 the wells are low pressure and very rusty/calcium ect.
176	Control on trash junk cars and private businesses in residential areas.
177	Junk and junk cars removed from ownders property because it is an eyesore and embarrassing to the township
178	just dont let 310 turn into 256 and well be okay and lower the McDonalds sign please
179	If community township leader will be available on regular basis we would be able to answer these questions because we would know what the township governemnt was doing besides disaquring
179	We need street lights
180	More convenient shopping, public transportation parks and recreation.

181	Parks and recreation
182	a retention of the very best agucultureal land use of land immiditlay adhacent to SR16 and sr40 for commercial development
183	More activites for families/children they will be future residents someday
184	regulations of developers before they destroy wetlands and woods, not getting a letter afterwords that they broke the law and just perched credit at pidgon swamp
185	Clean up make people follow codes
186	more parks and restaurants
187	Please continue to control rowth especially multi family and residential
188	A dog park and a civic/recreation center.
189	Do not over populate w/high density residential areas. Do not turn the out park of township into a commercial park
190	Clean it up! There is so much trash and debris along the rights-of-way-would like to see ordinance fining perpetrators, as well as getting rid of junk autos and other vehicles.
191	2 lane highway between i70 and rt40
192	better roads
193	Park and walking trails
194	zoning enforcement
195	Something needs to be improved at the intersection of 310 and Pike Street. Its bad in the mornings and evenings.
196	clean it up remove all warehouses
197	No trash burning!!
198	Previous answers already identified these
199	entrance off 70 parks
200	honest politians
201	Safty wall along I-70/Palmer Palmer/Taylor intersection "fixed"
202	Building codes w/ specific code restrictions such as size of building, type and size of sign. Building material, amount of lights (keep them low/reduce light pollution).
203	Restrict noise pollution music comeing from cars its a safty issue also
204	i would like to see bike trails or more accesible to alternative transportation
205	We were unaware of a township govt., where they meet or who is in the govt.
206	Decent restaurants no more housing development
207	Trustees that do what is best for the people that lives here and no more taxes.
208	restriction on height if signs such as the McDonalds sign MOrre restrictions on the appearrance of store fronts ect
209	Build the roads first before allowing building and development
210	zoning office with a backbone
211	Etna township needs to participate in the metropolitan park system in columbus such as a slate run
212	clean up image and improve quality of life parks would be great improvement
213	No favors get zoning to do their job stop making exceptions because of family to the township workers or just because a friend wanted something
214	Clean up of run dopwn properties preparation for increase growth forthcoming due to the 161 express way more family friendly things like sidewalks parks tress ect
215	Keep the roas areas rural limit housing growth keep nature first
216	better roads traffic sign placement
217	Try to maintain the main level of service you are at now
218	Better snow removal culvert maintance
219	walking trail
220	better up keep on property
221	less spending on equipment (repair all)
222	need street lights
223	parks and restaurants
224	storm sewers in existing neighborhoods
225	better drainage system on palmer rd sw between lynns and tolgate rd
226	Water drains.
227	improment in speeds in residential areas
228	I think this comprehensive plan is a step in the right direction. Consistent enforcement of zoning regulations, monitoring of businesses to avoid the snafu that happened between the Cumberland Trail Golf Course, the Pataskala Bank and the private developer that eliminated green space.
229	better water drainage flow especially along roads that are traveled a lot these are safty issues
230	storm sewares and side walks
231	Clean up Rt. 40.
232	i think the website should be redesigned to be provided logical clear and concise way. The current site is difficult at best to use and dosent promotw the feel of our community
233	more recreation parks
234	More parks for kids.

235	Less traffic.
236	Commercial development to reduce tax base. No more tax abatement unless it applies to all businesses not just some.
237	I would love to have a report or expense sheet for what our tax dollars are going to specifically and to be able to make changes/vote for changes where needed each year.
238	Clean up properties get rid of the hill outside the old township hall, better control at 70.mcdonalds/speedway sunco DQ
239	Clean 40, the road is good but the scenery is poor
240	better police protection street lights in all residential areas too dark in cumberland trail clean up junky areas along RT 40 old businesses vacant property
241	stop wasting tax payers money
242	landscape green island median strips on st rt 40 for entire eastern half of etna township
243	slow down the growth and make a plan for schools and roads and taxes to pay for growth schools and police ect.
244	Clean up old Etna
245	i would like to see a stronger law enforcement and more support for the school system
246	storm drain ballman rd
247	I'd like the policy to get a new police station. I feel bad for them.
248	Widening of SR 310. Widening of old township roads including Taylor Road. Limit parking on one side of roads in new subdivisions, or make the requirement of the road pavement wider, which would make less lots.
249	Keep it country. It is going to be like Whithall and Rey. soon.
250	Better relationship with Lick. County zoning.
251	Better roads.
252	put 35 mph speed limit on mink between national rd and refugee too much fast rush hour traffic from at of township commuters cutting across the township to avoid columbus traffic
253	Road and entrance access expand 310 roads to 4 lanes and provide turn lanes. Use the Mink Rd. Bridge and 70 to put in access exits for truck useage to Prologis Industrial Park.
254	no more residential buildings no more taxes they are high
255	Snow removal, more sheriff patrols, the need to keep adding huge houses needs to stop, I've noticed the sad vacant farms and the vacant warehouses that have become vacant in the past year at the prologis area
256	Integrate services with adjoining municipalities.
257	water is to hard
258	Road flooding improvements.
259	more recycling for glass aluminum ect
260	get new leadership
261	Water road issues, litter, enforcement of zoning.
262	Water quality more choice for cable/internet providers recycling
263	Commercial properties would bring more convenience to residents Etna twp residents and swl students would benefit by employment possibilities we need retail
264	clean up Etna township residential properties in etna proper bring commercial properties for residents convenience
265	just keep up the good work and serve the people as you have and do what you can for the future of Etna township good luck
266	keep roads in good conditions more stable electricity a nice park w/open spaces stop cutting down the trees (like along rt310)
267	continue to keep rural settings with minimal development
268	unknown what or how they are being spent on
269	stricter zoning resolution a land use plan in place
270	Park with a fishing pond and for picnics.
271	I would vote again for an income tax to pay for upkeep.

272	Traffic light at Pike St. and Rt. 310.
273	Finish the twp. building and upgrade or build new school buildings.
274	Planning Committee members mow road frontage! How can take seriously if a member plays games by not mowing their ditch. Seriously! Focus on the rural aspect of our life out here.
275	WIDEN Rt. 310 to Rt. 70 to Refugee Rd.
276	Enforcing building codes for sheds, fences, pools etc. on properties that are already built or being built.
277	Primarily preservation of what is left of open land
278	enforcing zoning make residents clean up junk property cars ect.
279	discussed through out survey
280	Street lights-safety first.
281	Better enforcement of unkept property, disabled vehicles.
282	etna township pataskala and kirkersville need to work together to improve our community and schools
283	restrict rezoning to protect homeowners
284	Widening and improvement of township roads that have seen an increase of traffic. Taylor south of Palmer is getting quite dangerous.
285	Provide a bin in Etna to recycle glass.
286	move trustees into the new hall and get up to date technically
287	replace building commisson
288	Emergency response and keep our community rural and fire and police
289	Must flatten hill on 310 for safety. Restrict companies like MI Homes, Dominion Homes from building out here. We don't need track housing.
290	become more of a village atmosphere more family focused beautifiation consistency
291	a traffic light at pike st and 310
292	better road maintance
293	the addition of parks a pride and welcoming enviromnet
294	classier nicer development at 310/70/40 quit with the tacky stuff
295	development rt 310/70 area with hotel/retail/restaurants (not a storage garage facility)
296	Palmer Road widened, speed bumps put in our neighborhood (New England Acres).
297	entise light industry for tax toward schools plan for increased population
298	leave alone
299	Jogging/walking trail, better mowing of sides of roads along SR 40.
300	recycling w/garbage collection
301	be more small townsih
302	Enforcements on speed in Etna, the intersection of Pike and 310 is very dangerous, stop sign or something needs to be
303	make neighborhoods at least keep the front yards free of junk i live across the street from the beverly hillbillies
304	More restaurants near I-70, some development also possible along Route 40.
305	work on trying to get road from truck traffic to access i70 away from 310
306	See question 28.
307	less apartment more parks pave circle dr
308	leave alone
309	Stop building houses.
310	road improvement
311	widing of watkins road
312	Less residential development that adds to our already over crowded schools.
313	Look at your township building?
314	Improved animal disposal (i.e. dead animal pickup).
315	Etna Township need to incorporate and be called (Etna) so we can keep our identity for future generations.
316	Now.
317	More recreational opportunities for children.
318	cost of water
319	add a sound wall to 170
320	strict when it comes to housing development
321	growth and development
322	how about a contingency of people checkin in on people who are in more need of food heat similar to leads and means on wheels

QUESTION #38

How would you like to learn more about the township government?		
Answer Options	Response Frequency	Response Count
Township Reports	23.0%	168
Meeting Attendance	8.7%	64
Membership on Committees	4.5%	33
Township Website	49.3%	361
Township Newsletter	59.3%	434
I am not interested	7.7%	56
<i>answered question</i>		732
<i>skipped question</i>		91

QUESTION #39

Do you agree or disagree with the following statements?			
Answer Options	Agree	Disagree	Response Count
My neighborhood/area is clean and attractive.	631	130	761
The township should carefully plan for growth.	759	30	789
The township should be mostly residential.	451	294	745
The township should encourage residential growth.	350	382	732
The township should encourage commercial growth.	420	324	744
The township should encourage industrial growth.	267	467	734
The township should have a broad tax base.	507	155	662
The township should help preserve farming activities.	689	69	758
<i>answered question</i>			795
<i>skipped question</i>			28

QUESTION #40

Please rate your understanding of the township government.		
Answer Options	Response Frequency	Response Count
Excellent	7.4%	57
Good	63.2%	487
Poor	29.4%	227
<i>answered question</i>		771
<i>skipped question</i>		52

QUESTION #41

Do you have any other issues that have not been addressed?	
Answer Options	Response Count
	176
<i>answered question</i>	176
<i>skipped question</i>	647

Number	Response Text
1	Just one thing Bring in Wal-Mart
2	Myself and those that live around me feel that the current trustees really don't have the skill set to deal with the Wal-marts of the world, but were also sure that you are fine people and work hard at what you do, and it's great you take the time you do to work for us. There are many people who work for law firms, CPA firms within Etna, go after them and ask for their thoughts and ideas. No one wants your jobs, don't want to give up the time to do jobs like yours, but I'm sure would help on a part-time basis. I live in Long Wood Crossing area and our area appears to be taken very good care of. Thanks for your hard work !!!
3	No.
4	We must maintain green space and run off from highways. Keep the creeks cool and clean and the trees green and full. To help our future generations. Once it is clear cut and dozed and paved it is no longer mother natures. It becomes the developers. Dont fall for the small green spaces they (developers) promise. They are token efforts. They look satisfactory on paper but rarely serve a purpose or function. I have been in civil engineering and site development for 30 years and have seen many feascos and many sharp developments you choose.
5	Why does it seem like only one person was against Wal-Mart and stoped it.
6	No.
7	No.
8	In respect to a new comprehensive plan, each member of the committee should have a contact email and phone number posted on the web site so we can communicate information back to each of them as issues that have not been addressed arrive. It's very hard to plan without constant information. John Zarlino Retired Navy 21 Years WMS PTO President Football Coach (4 yrs) Baseball Coach (8 yrs)
9	No.
10	I have a comment about not being able to have a shed in my development. Not sure if township could change this.
11	Thank you for listening and caring.
12	I'm glad to see there is a website-first I've heard of it!
13	Water drainage is an ongoing issue. No one seems to care about my section of the township.
14	We need a place for families to play, ride bikes, walk, have picnics. Include playgrounds, baseball diamond and a public swimming pool offering memberships.
15	Make developers burden more of the cost- the cost of more children attending schools from housing- the cost of road repair with the added cost of more cars on the roads. They come in make their money and leave the community with the added cost of these other derivatives from housing.
16	Any residential growth should be limited until the school system can accomodate the influx of students it would bring. Thank you for initiating this survey. We were very impressed with its depth and detail. It's certainly a wake up call that if more of us got involved the township is interested in our opinion.
17	No.
18	School systems should be self efficient. If sports programs need money the sport event should cover the cost.
19	No. Thank you for asking... I most agree with the careful plan for the future.
20	Zoning issues.
21	One of the jobs of the government is to protect and keep safe its constituents. The current lack of regulations protecting people in their own homes from stray hunting bullets is amazing. We would have never moved here if we were aware of this. Coming from Pennsylvania, this was a surprise to us as there are strict laws concerning an "easement" area around residential areas and approved hunting areas.
22	No. The problem is not necessarily laws but rather enforcement. For instance, there is a large truck trailer that is setting in a front yard for over one year. It is clearly visable from SR 40 and trucks that sit there at various times are in violation of zoning regulations. Not one thing has been done and they can be seen from 40. About a mile further west on 40 there is another residence with trash and junk vehicles out in front. They have been sitting there for years but no attempt to require clean up has occurred or at least is evident. If it takes more money for code enforcement I would be willing to pay but I would like to see results. There needs to be a more pro-active approach to enforcement.
23	More up to date minutes on the web.
24	If reynoldsburg builds a high school on summit road- what is the plan for handling the additional traffic on summit road?
25	i just hope as our elected officials you try to do the best for the people of this township
26	i really do not have enough information to do an effect analysis for this servey

27	neighbors nit pick other neighbors on what or how they use their land and calling the township on each other you deal with that living in the city
28	Some of these questions are too generalized-it depends on residential growth for instance, size of house, size of lot, location???
29	my neighbors need to be cleaned up
30	getting better
31	living hwre we do i have never felt part of reynoldsburg or pataskala just live in livking county no sence of community
32	NO WALMART.
33	thats for inviting opinions from the residents
34	thank you for this oportunity
35	i have been a etna resident it will be 2 years in july of 09 and have lived in pataskala for 4 years now. I have been a resident of franklin county born and raised for 29 years living in pastakala has brnn a wonderful change for my daughter ans i. The idea of raising my daughter here has been a great idea and the country like has been wonderful choicxe as well i just hoped the safty will be the first though when it come to a decision on what to do with the taz payers money the safty of our childern thank you so much for this survey hopfully it will help to make etna township a stronger safer place to live
36	No, but please plan before we grow.
37	I am pleased that the twp. trustees are looking ahead. On the surface it would appear that residential, commercial, and industrial growth just "happens." My hope is that the trustees will maintain the "character" of Etna Township. Good, cleaning country living. If not, Etna Township will be just another suburb of Columbus, the largest city in Ohio.
38	We have homes in our neighborhood that are not kept up! Yards look like "junk yards" old cars (have not been used in years) sitting around-grass not cut-leaves not picked up!
39	This is not a well-constructed survey-I would imagine your response rate will be low enough that the results will not be valid.
40	I support futher developepment to maintain funds for out community. But i just dont want it to turn into the next congested mess that brice and then 256 have become. Mink rd should have an exit developed from I-70. Maybe Patakala and Etna could work together for an effective parks and rec program? Maybe a better plan for community involvement/communications/educations
41	Urban sprawl should not be allowed on valuable, productive farm land. Plants clean the air, provide food, stop erosion.
42	There has to be control over land use.
43	Good idea to get input this way!
44	I think the township is doing a good job with how they spend our tax money. The roads are good-they aren't arguing with each other as in years past. I only have issues with houses unkept, no cell signal, no fast internet and I live only 3 minutes from 70.
45	trustees should wwork together and avoid bickering publicly via the media
46	Ten years ago, the trustees did not want industrial growth. The tax revenue from the 2 large corporations that wanted to come here would have alleviated the fiancial woes for the school district. Residential growth must stop, please find ways to increase jobs (not minimum wage ones) and provide tax monies from these companies to support this township and county. Unfortunately with the state of economy now, it is too late. Try again in the next 10 years.
47	i love where i live and feel the township is excellent and they do a good job maintaining the township
48	I think your survey is a broad an inclusive one thank you for asking the residents of etna for our opinion reflections ans like and dislikes pear over evaluation good luck with your project
49	police protection, sheriff is great, but sometimes not fast enough
50	This survey is great but does NOT allow for specifics. Any time I have agreed to any type of growth I encourage the leaders to MANAGE that growth and see the big picture-be able to think long term of the impact their decisions make on the residents of Etna Township. Thank you!
51	Living in a condo we do not seem to be given the same services as others yet we pay property tax and more than some that get the benefits.
52	Why do you spend the money for this? You will do whatever you have planned anyway.
53	it is a mix between good and poor
54	Development of business.
55	No.
56	there is not enough activities or housing for low income seniors. We need an emergency center a few nice resteraunts. zwe need to grow but slowly, maybe 20% of everything no 50% or 100%
57	Is it possible to get a zoning inspector who does not believe he is "god" and can actually adhear to current regs.
58	Paying for a 310 corridor study without implementing it AT ALL was a HUGE waste of township \$\$.
59	Would like explanation of "broad tax base"
60	Entrance to cuberland trails-bank has tried tp put exit onn trail east left a mess needs to be leveled ans seeded until
	Not at this time.
	homes should be painted and cleaned risiding all yars need to be improved

61	Start a townhall schedule town meetings planning and any 2 one changes in memo
62	Owners of noisy barking dogs should be fined repeatedly on an ever increasing scale w/ eventual confiscation-destruction of repeat offending dogs.
63	I disagree with the reynoldsburg (Etna) COTA tax. I am unaware of any bus stopp with in two miles of my home
64	People move here for a reason and it is not all financial. People like a nice, quiet, quaint, friendly and safe place to live and grow up. NOT AN INDUSTRIAL LOUD HEAVY COMMERCIAL WAREHOUSE DISTRICT. This does nothing for value. Do you remember Mayberry?
65	When will the results of the survey be posted?
66	Other than on this front page, we seldom see the names of the trustees. What compensation are they paid? What are their specific duties? Are they accountable for their decisions? To whom? What are their qualifications? Why do we hear from-or about them only at election time? Also: Are residents who have, or will, be annexed offered this information or given a choice? How is that procedure accomplished? Please keep us informed.
67	No.
68	No.
69	Every one pays taxes for land the same. Including industry.
70	No.
71	Really like to aword hige shopping complexes like walmart
72	Township govt. activities accountability! The trustees and offices need to be more accountable to the constituents. How does the township govt. plan to execute on this?
73	Are there plans and rules now for the future on alternative energies in residential areas i.e. solar/wind maybe a newsletter or on internet.
74	too much in fighting among borad memers
75	businesses should not be allowed to move out at the end of a tax abatement to leave behind vacant buildings
76	The area i live in is not zoned correctly should be zoned RS help me get this changed John Arnold 254 Georgian Dr. Rey. Ohio 43068 740-927 9924
77	to many ho,es have to many cars parked in their drive ways
78	I appceciate you asking now get to work before walmart tries to sneak in at the wrong location
79	My opinion is that there is nothing wrong with open land. We do not need to become Reynoldsburg. I will support taxes for presrevation and for government as long as they are needed
80	Our government leaders need to ne able to recognize that not all growth is progress. Any growth that doesnt improve our quality of life isnt really progress. With all the growth in the TWP. over the past several years we have more traffic more noise more crime and no decrease in taxes Is that progress? I think not
81	I have participated over the years and no one listens. Attended countless meetings-you do whatever YOU want. So I am sure this is just another "make it look good" deal. But at least I gave my opinion. NOT THAT IT or any other regular citizens opinion counts. Nothing gets done like the people want. Too many govt. people fuss'n and no one shows enough intelligence to handle things in a responsible manner. Our community has been trashed-thank you all very much! P.S. If you kow anyone who wants to buy a large solid house on 1.49 acres w/ pool 4 BR 3 bath w/out basement I am damn near giving it away! I sure don't want to live in Etna Township anymore.
82	Help clean up the trash that's in the Mayflower sub. Cars parked in yards people living in camper's behind houses etc.
83	So many people in developments just fill in ditches by the road and no tile. This just causes trouble with basements, this could be fixed. So make it a rule when a new development is made put tile in the ditch right from the start. I am discusted with this problem. This can cause problems with neighbors.
84	Great job on snow/ice removal. Thanks!
85	I'm not sure why this is not normal operations procedure to understand what the public within this township expects of it development and future. I worked on land use plans for Wayne National Forests in Ohio many years ago and developed multiuse plans for millions of acreas. It works but planners need to work at it.
86	Will these comments be published? In the Pataskala Standard, Newark Advocate?
87	No.
88	Freeway access for industrial park so trucks dont have to slow down traffic on 310
89	Change where we dont have to improve tax increases so we will have our roads cared for, especially in adverse conditions. (We've recently moved into area and I dont like sliding into a farm field instaed of driveway to stop on icy roads).
90	No Walmart.
91	Dumpster in driveway to our north has been there 3 months-no one is living there at this time. I'd like to see it moved-it makes the house and neighborhood look rundown.
92	Public safty should be job one it is not!!
93	No.

94	You asked if you owned or rented - and the selections available were yes and no - that makes no sense...I think that the commercial growth should be little individual shops. Take a look at New Albany - Etna should strive for an environment more like that
95	Trash, brush, and unuseable trailors and vehicles in residential yards
96	Township landowners should be allowed to sell their property as they wish &per zoning code with out having to incur jafor legal fees
97	I would say that it is average
98	In section A2 we have no law enforcement; therefore, no road safety including school zones. Make LC Sheriff do his job or grant Reyn authority to police this area. In the past no permits for major home improvements. Hopefully new idea in the enforcement of current zoning regs will be adequate. It is apparent present thinking by SWL is that Reyn should have the section A2 so they do NOTHING. Our suggestion is make water and sewer available to everyone in the township. This would enhance development possibilities. Presently no recycling is available close to section A2. Traffic on Taylor Road has reached capacity with stop and go traffic everyday at rush hour (traffic backs up to the curve into new Taylor Road almost every night). Plus multi axel trucks on a narrow dangerous road. No idea how to improve this-maybe contact state experts would be an avenue for help.
99	Thanks for everything you do
100	I would like to see Etna Township to restrict truck traffic to state and federal routes. Watkins, Mink, Columbia and York roads were not designed to carry truck traffic other than those making local deliveries.
101	No political favoritizm or bribing for freeway access.
102	I am not opposed to commercial and industrial growth but I don't want to have immense amounts of semi trucks flooding the area.
103	not been a resident long enough to apperceiate current services on short falls
104	taxes are high the township should be very rareful about development look at brice rd or 256 that could be 310 in 20 years or sooner. I think the trustees have been irresponsible in the past by oking industrial zoning to south of 70 and east of 310 and the corner of somke and 40 if done this zoning should expire if nothing is done with the property. I think people will try for the most inclusive zoning to up the resale value. Then who knows what will occur on the property
105	Before somethin gis forced on residents we should be allowed to vote on it. We should be allowed a say in what you order us to do.
106	Taylor Road SW we have too much trafic road is not safe to walk down for pedesrean, needs to be widend and a traffic light at Palmer and Taylor.
107	As stated previously do not permit construction of high occupancy apartment complexes
108	The school system is good bbut crowed and under funded
109	The public schools!! The main reason why we moved here from Va Beach Va was the schools, rural and convenience to Columbus. Love it!
110	Surprised by lack of services for phone and internet in our area
111	I live in cameron chase will walmart still be in my back yard in a few years
112	No industry, no warehouses. We do not want to be like Reynoldsburg or Columbus!
113	Twp. could guide and suggest at best. But they need to make the money boy pay up front rather than the citizens after the facts. You can't have 6,000 people pay for the 100 million water mistake but they are trying.
114	how diverse is the comprehensive planning committee? Do you believe Etna township govt. represents the diversity of your constitnency
115	Do not allow SR 310 to become another brice rd SR 256 build the roads first dont correct congestion prevent it
116	For many years spot zoning in etna township was the law of the land for which we are now paying the penalty for the favortism. Spot zoning has created a mess that only very varfully thoughtful and adherd to long range planning can correct
117	Simi tractor trailers and junk unlicensed autos and vans do not belong on the right of way or even on the street zoning needs to back up the township rules on this issue what about swimming pools with no fence who wants etna to look like the back streets of trash city
118	Im not clear on how you are going to overcome the distribution area that has been developed off rt 40. It is my feeling that it was a hugh mistake that will need to be camoflaged if etna is to be come what everyone hopes it can be
119	noise ordinances should include barking dogs
120	I would like to see the website updated and more recreational activites
121	Please leave windfield acres to be a mfg housing park as we cant move these ho,es and they are affordable and a lot of us have no where eles to go
122	we love it here come back before 2 years in johnstown because it just feels like home
123	Commercial buss in a residential area. (Phone book). Reynoldsburg gas line repair.

124	How to lower fees to taxes
125	I would like to see the zoning restrictions regarding boats, RVs, trucks, etc. in my subdivision (Cumberland Trail) be enforced. I would also like for the zoning enforcer to require Diyanni Homes to maintain the current undeveloped lots. A recycling program is also critical.
126	Fix the school taxes. Where is all the money going?
127	No as a whole the township is in good hands
128	I would also like to see owners of homes have more pride in the appearance of their yards and home. No parking on streets, no playing basketball on busy streets, etc. It sucks that you move away from all of this, buy a nice home and two years later all the BS winds up right across the street from you. I could've stayed in Cols. and saved thousands of \$\$ on gas for my commute. SUCKS!
129	Taxes-taxes-taxes. Overpaid twp. employees. Over-priced twp. building.
130	It was really nice that the township put this survey together, and I would love to receive feedback on the responses of the survey and how many residents actually participated in filling this out. Thank you!
131	how the money is spent the poor managment of tax payers dollars
132	im not well informed of how it works
133	Thank you for letting me share my input
134	flooding on ballman is bad and side yards are just too many cars
135	I dont like being told how my lot in etna should look like but there are some lots in town that should be cleaned up non running cars and trash just common sence it would make our town a much more wonderful place to live
136	Please enforce the speed limit in Cumberland Trails Trail East is 50 mph plus all day and night.
137	I'd like to know about zoning regulations.
138	Stop the monopoly of Energy Coop.! The gas recovery fee is outrageous. Less trailer parks, less burned out motels, less cemeteries, balance resedential and commercial growth.
139	I would like to know more about the development of the schools being build on Summit.
140	I know it does not fall under this survey, however the school district is poorly run. They waste to much money on items not needed.
141	Floodplains-keep green-we dont need any run off-manufacturing problems-Mink Street residents. Keep air and noise problems under control for residents! Traffic problems!
142	No.
143	Is there anything that can auiten noise from I70 and SR40? I miss seeing the stars because of the city/town lights
144	thanks for sending out this survey
145	taxes are to high for what we recieve
146	I live in a moranda home vondo complex (willow creek) the pong behinde us is filthy and attracts mosquitos to the area will not listen to its residence about health concerns we need help getting the attition of the sbs management to assist etna township preserve a community that doesnt have to fear mosquitos viruses affection the community because of a situation that is easy to fix they just wont
147	no but would like to see a wal mart or that types store open so we could keep more tax money is etna also like a couple fast food places on 40 so we dont need to leave our township anymore
148	i tyhink the township needs more emergency sirens for the safty of the residents there is only one for the central area of township needs to ne some at est and west areas of township
149	keep out walmart
150	storm drains in old etna ever since the water and sewer was installed our basement flood the old stoem drains were ruined HELP
151	Better communication with residents. Better information re zoning provisions, laws, building codes, etc.
152	Education @ our schools in the township.
153	Bigger post office, more mail boxes.
154	Need better communication and co-operation with Reynoldsburg-need Taylor Rd SW widened.
155	how will etna work with pataskala swl schools and swlcwand sd and harrison twp to control growth and improve our community
156	No.
157	Have a place to recycle glass.
158	on the NW corner of the intersection of mink st and rt 40 the car sales dealership has pope rails erected along the roadwayon the public right of way there is no way for a vehicle to get off the road it has been that way for several years and is a violation and a public safty hazzard please look into it
159	county sales tax for the schools
160	I don't think township should be giving 100% tax abatements to businesses coming into the township. Puts the burden completely on the tax payer and property owner.

161	to many houses being built and farm land being distoryed
162	send a shorter survey next time which isnt so redundant
163	code enforcemtn in village of etna need to be enforced and clean the village up
164	2-3 times a year, I would like for our township officers to have an open meeting at different locations so the residents can meet and talk to them.
165	the push for reynoldsburg growth into etna
166	i believe that one of these comprehensive planning committees have previously submitted recommendation to the township trustees what was done w/ those recommendations? Hoe much tax money will be spent for this committee? will these recommendations be considered or not if not way waste our money on it
167	i live on columbus st south east 712 columbus st i have a drange issue everybodys water around my house drains in my front yard and needs assistance to be taken care of but no body seem to take it serious it needs a catch basin in my front yard or drive way wish someone would do something about it
168	No.
169	No.
170	pavwe circle drive way i pay as much in taxes as anyone eles and i should have a paved road
171	yes down size the school bus fleet and have busses fuller going to school
172	No.
173	Concern and question-in this difficult economy and with as many foreclosures as we have today, why are developers continuing to build homes and condos? What can we do to stop this from continuing to occur?
174	Need traffic light at Columbia and Rt. 40.
175	you can tell the township is catering to the farmers even though farmers are very very small part of the populations
176	the brand new bridge on refugee rd needs repaved on both ends it is so rough so id the rail road crossing on York rd